

Legenda

- 4 alto
- 3 medio-alto
- 2 medio-basso
- 1 basso

Comparto 29		Montecarelli 1			
Incidenza vol. comparto a livello comunale 1%					
Tipologie	Num. Ed.	Vol. [m ³]	I _{r,medio}	stdev	COV
TM1	21	15 857	8.061	0.539	0.068
TM2	5	1 640	8.000	0.000	0.000
TM3	7	2 713	7.922	0.378	0.048
TM4	7	8 445	8.000	0.000	0.000
TM5	-	-	-	-	-
TM6	-	-	-	-	-
TM7	-	-	-	-	-
TM8	-	-	-	-	-
TM9	-	-	-	-	-
TCA10	-	-	-	-	-
TCA11	-	-	-	-	-
TCA12	2	1 546	7.000	0.000	0.000
TCA13	-	-	-	-	-
TCA14	-	-	-	-	-
TCA15	-	-	-	-	-
TCA16	-	-	-	-	-
TCA17	-	-	-	-	-
TCA18	-	-	-	-	-
TCA19	-	-	-	-	-
altro	2	1 570	-	-	-
tot.	44	31 771	7.893	0.540	0.068

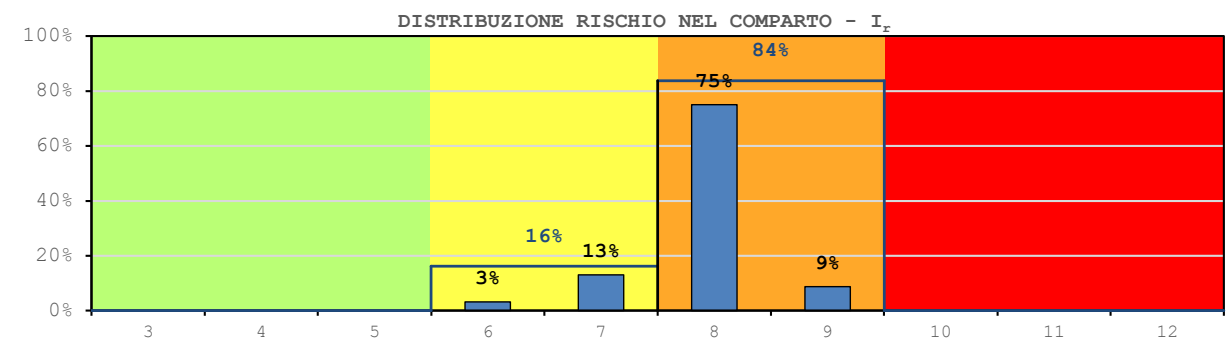

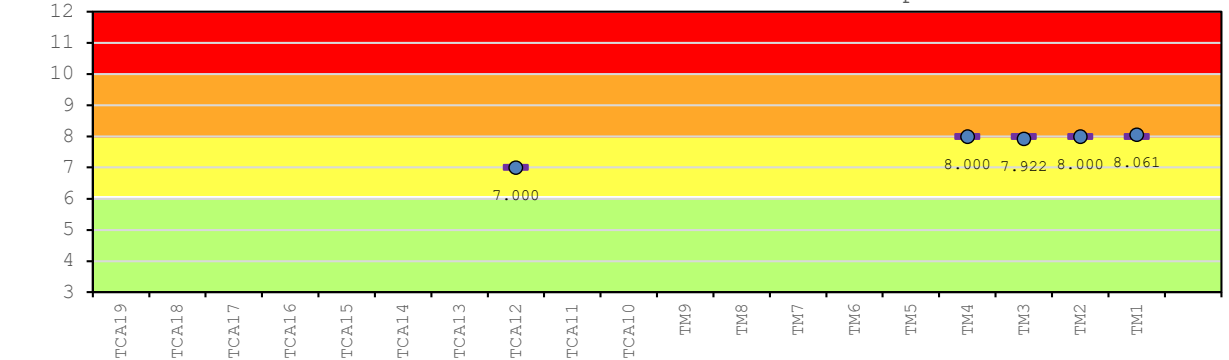
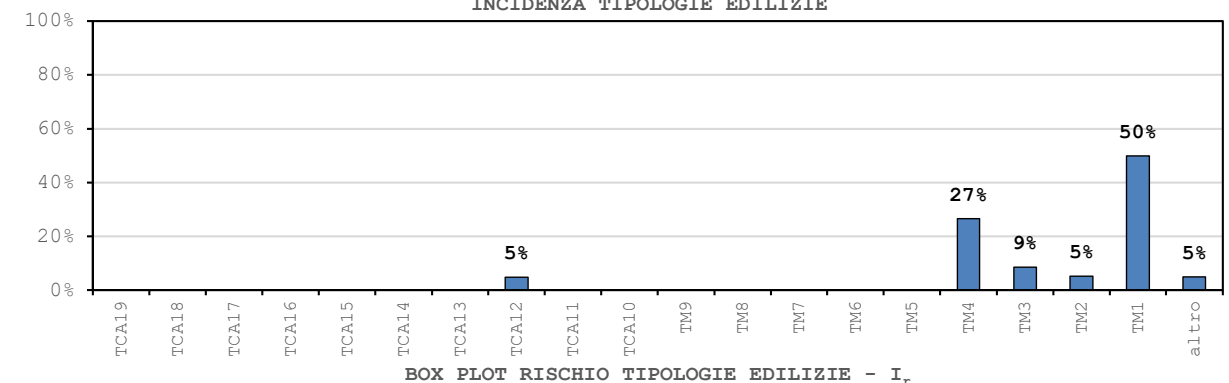
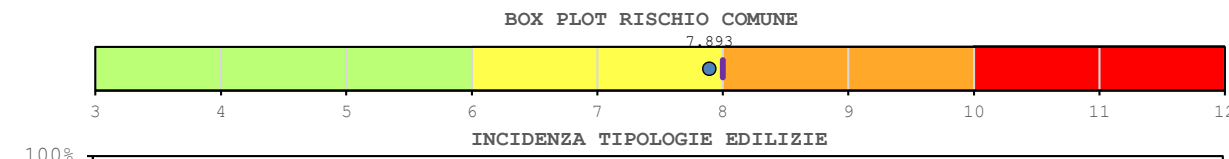
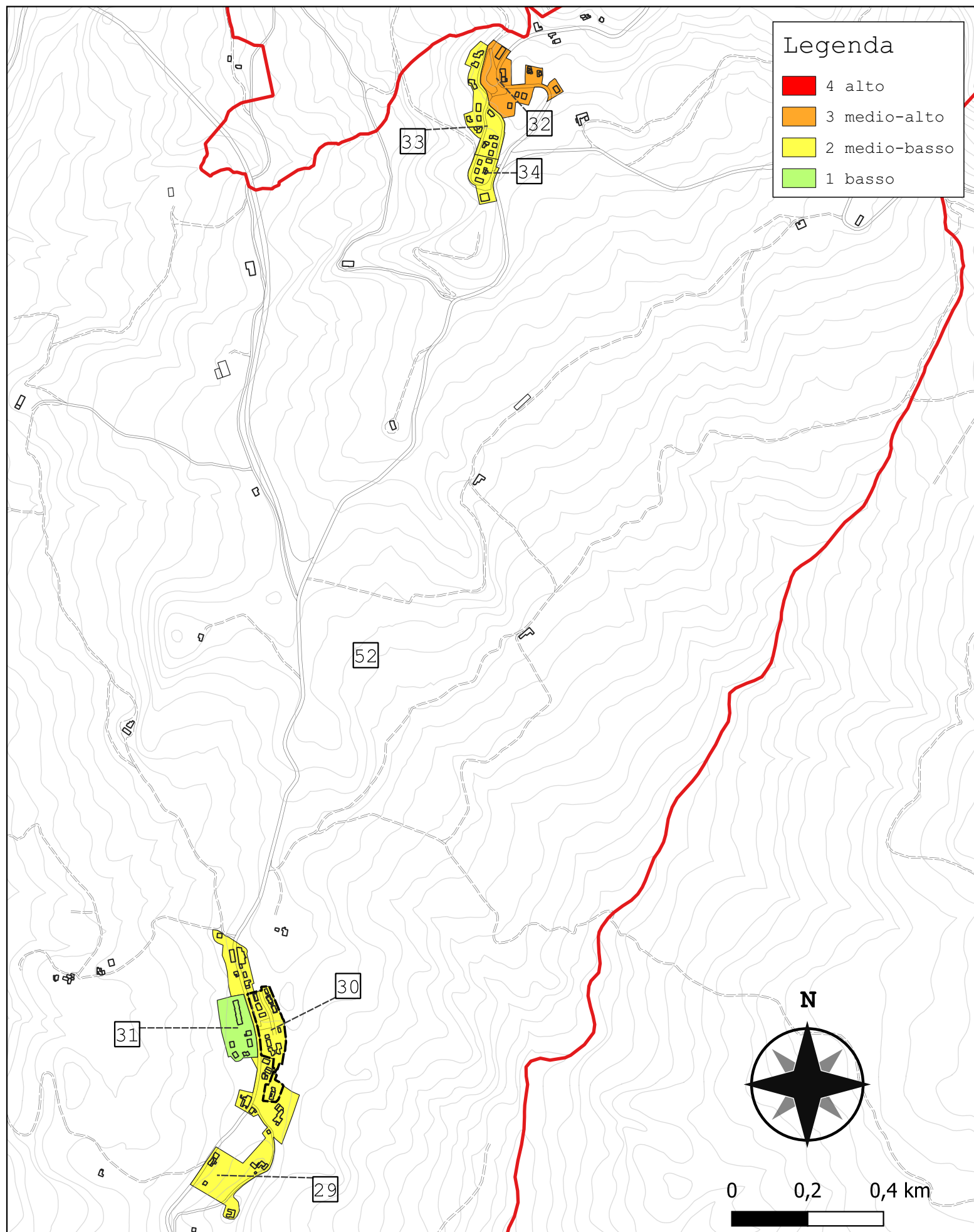

Legenda

- 4 alto
- 3 medio-alto
- 2 medio-basso
- 1 basso

Comparto 30		Montecarelli 2			
Incidenza vol. comparto a livello comunale 0.6%					
Tipologie	Num. Ed.	Vol. [m ³]	I _{r,medio}	stdev	COV
TM1	-	-	-	-	-
TM2	-	-	-	-	-
TM3	-	-	-	-	-
TM4	-	-	-	-	-
TM5	-	-	-	-	-
TM6	-	-	-	-	-
TM7	-	-	-	-	-
TM8	-	-	-	-	-
TM9	-	-	-	-	-
TCA10	-	-	-	-	-
TCA11	-	-	-	-	-
TCA12	4	7 032	7.000	0.000	0.000
TCA13	-	-	-	-	-
TCA14	19	10 112	6.739	0.765	0.112
TCA15	-	-	-	-	-
TCA16	-	-	-	-	-
TCA17	-	-	-	-	-
TCA18	-	-	-	-	-
TCA19	-	-	-	-	-
altro	1	230	-	-	-
tot.	24	17 374	6.848	0.680	0.099

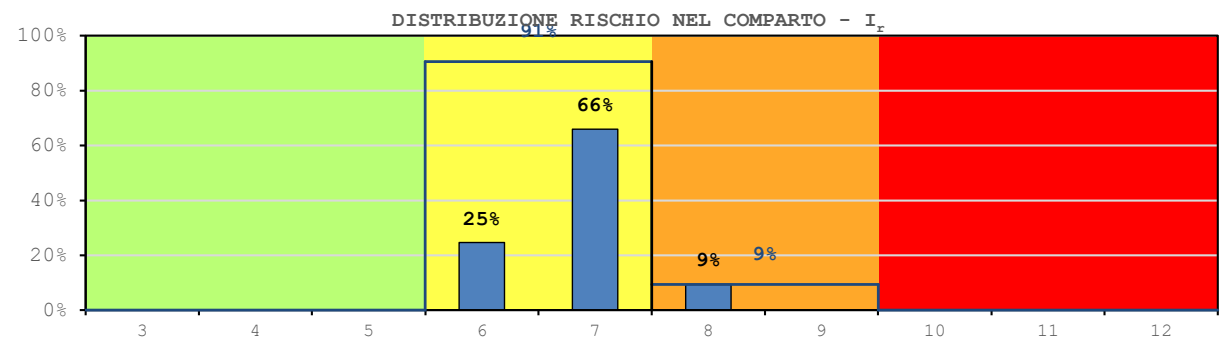
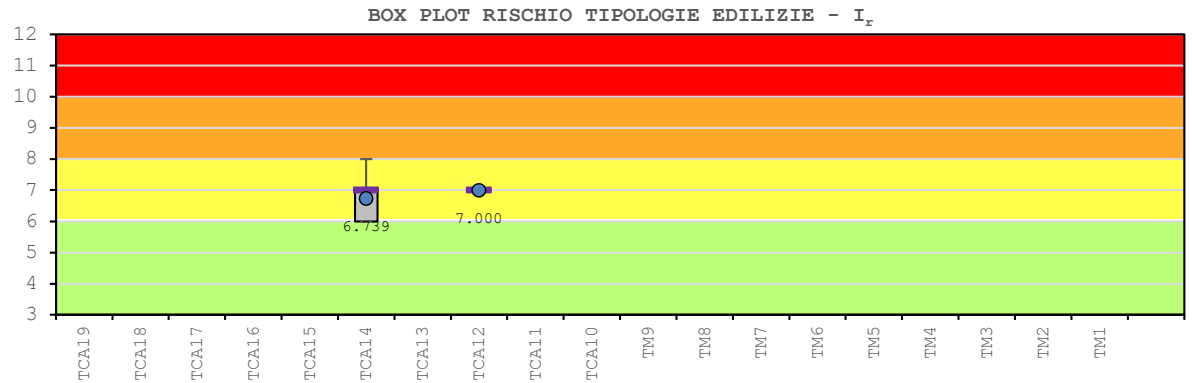
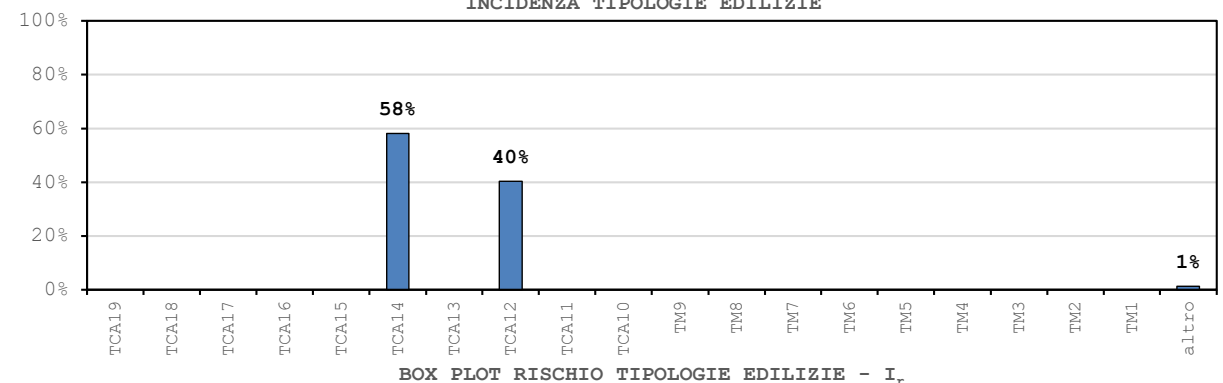
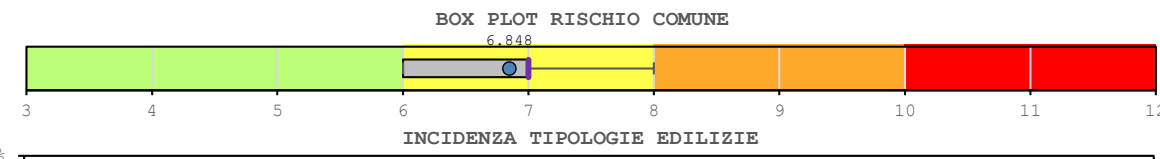

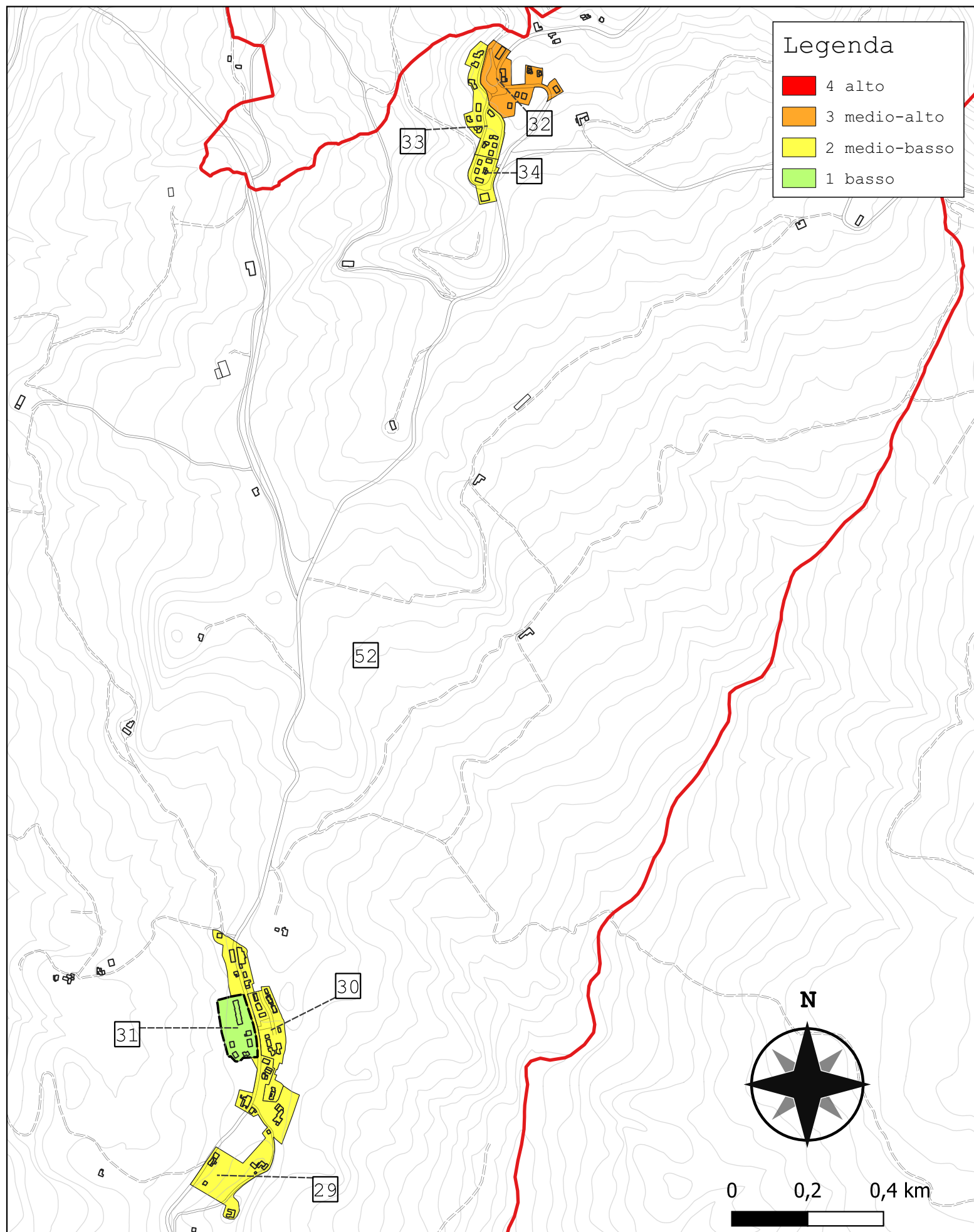

Legenda

- 4 alto
- 3 medio-alto
- 2 medio-basso
- 1 basso

Comparto 31		Montecarelli 3			
Incidenza vol. comparto a livello comunale 0.3%					
Tipologie	Num. Ed.	Vol. [m ³]	I _{r,medio}	stdev	COV
TM1	-	-	-	-	-
TM2	-	-	-	-	-
TM3	-	-	-	-	-
TM4	-	-	-	-	-
TM5	-	-	-	-	-
TM6	-	-	-	-	-
TM7	2	548	6.000	0.000	0.000
TM8	-	-	-	-	-
TM9	-	-	-	-	-
TCA10	-	-	-	-	-
TCA11	-	-	-	-	-
TCA12	-	-	-	-	-
TCA13	-	-	-	-	-
TCA14	-	-	-	-	-
TCA15	-	-	-	-	-
TCA16	5	9 475	5.207	0.548	0.101
TCA17	-	-	-	-	-
TCA18	-	-	-	-	-
TCA19	-	-	-	-	-
altro	0	0	-	-	-
tot.	7	10 022	5.250	0.535	0.089

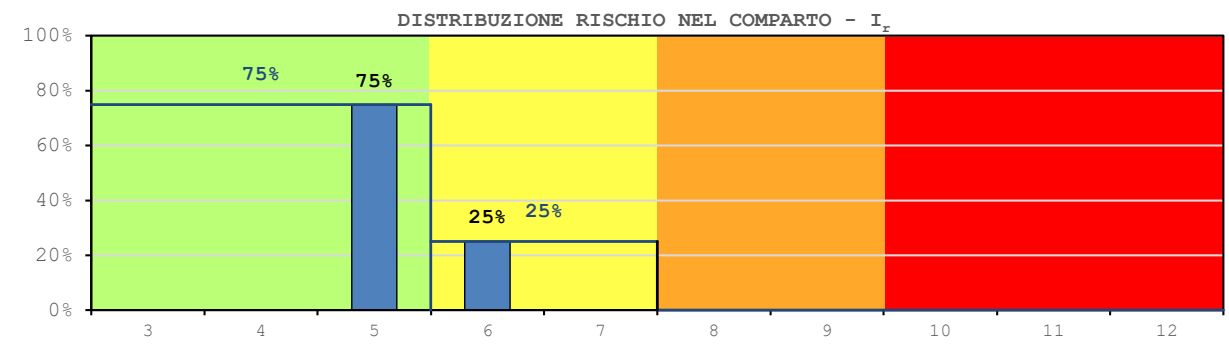
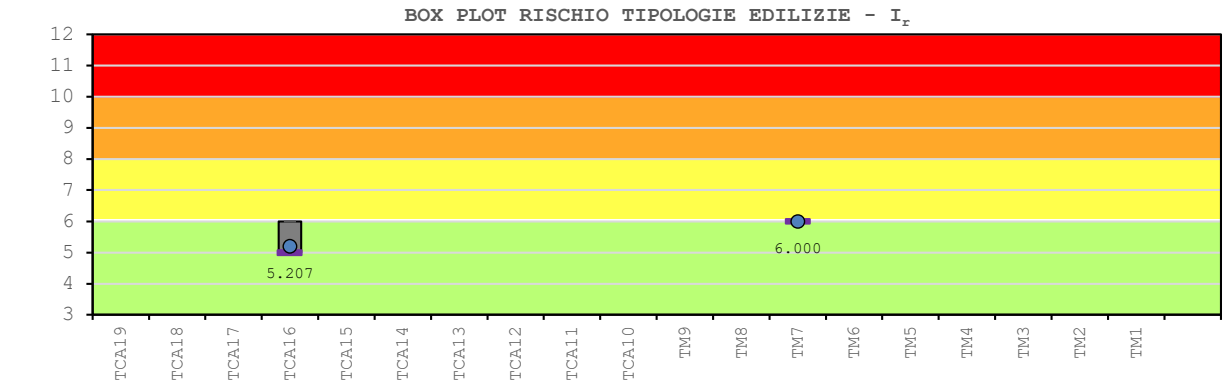
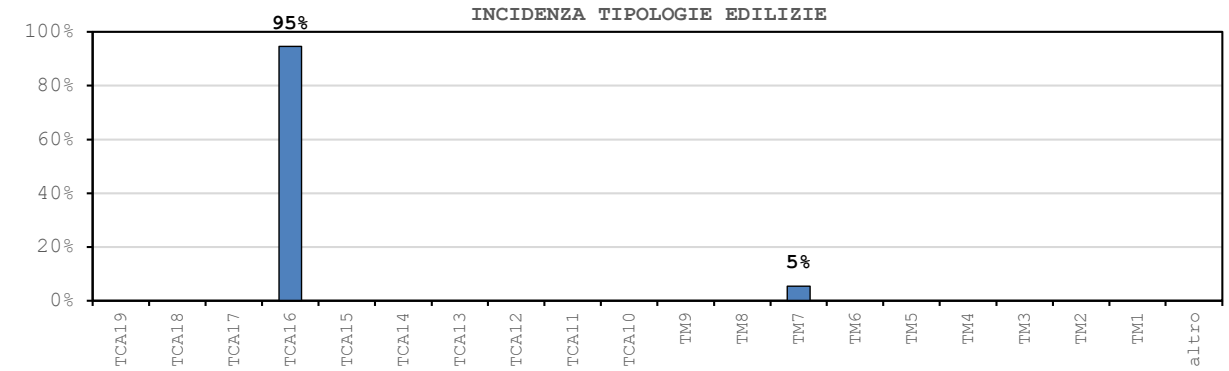
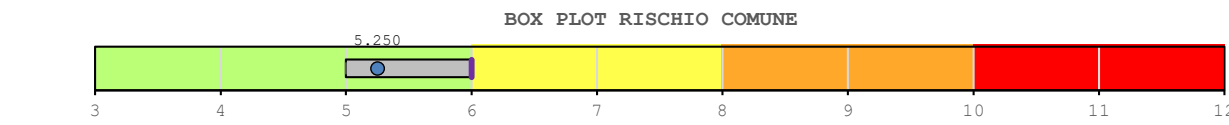

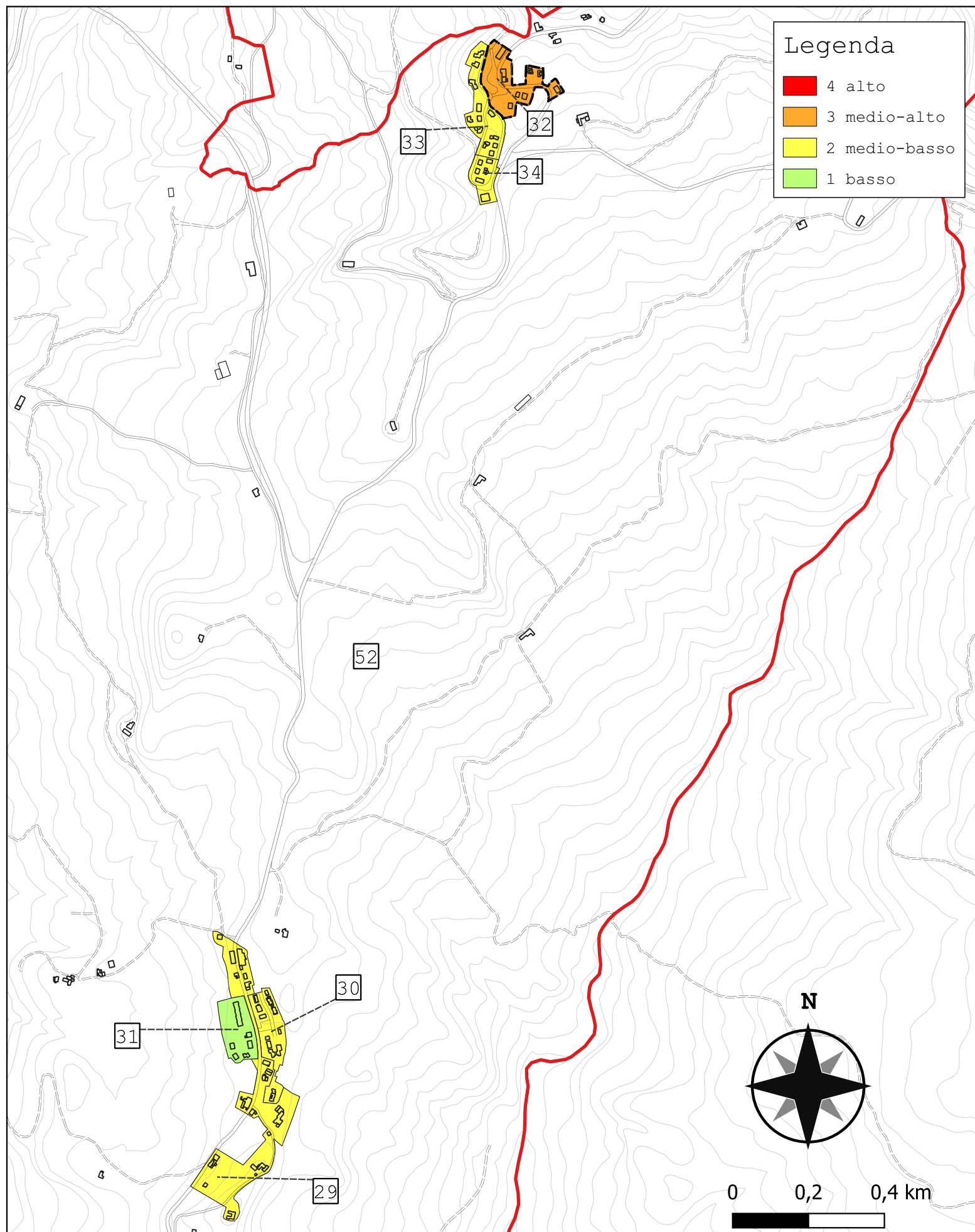

Legenda

- 4 alto
- 3 medio-alto
- 2 medio-basso
- 1 basso

Comparto 32		Santa Lucia 1			
Incidenza vol. comparto a livello comunale 0.4%					
Tipologie	Num. Ed.	Vol. [m ³]	I _{r,medio}	stdev	COV
TM1	-	-	-	-	-
TM2	-	-	-	-	-
TM3	8	8 909	8.879	0.354	0.040
TM4	-	-	-	-	-
TM5	-	-	-	-	-
TM6	-	-	-	-	-
TM7	4	1 617	8.000	0.000	0.000
TM8	1	471	8.000	-	-
TM9	-	-	-	-	-
TCA10	-	-	-	-	-
TCA11	-	-	-	-	-
TCA12	-	-	-	-	-
TCA13	-	-	-	-	-
TCA14	-	-	-	-	-
TCA15	-	-	-	-	-
TCA16	-	-	-	-	-
TCA17	-	-	-	-	-
TCA18	-	-	-	-	-
TCA19	-	-	-	-	-
altro	0	0	-	-	-
tot.	13	10 998	8.712	0.519	0.065

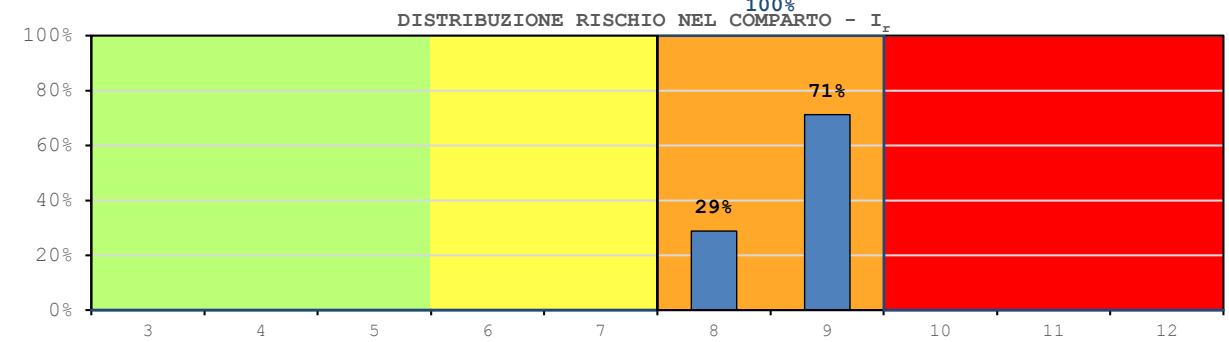
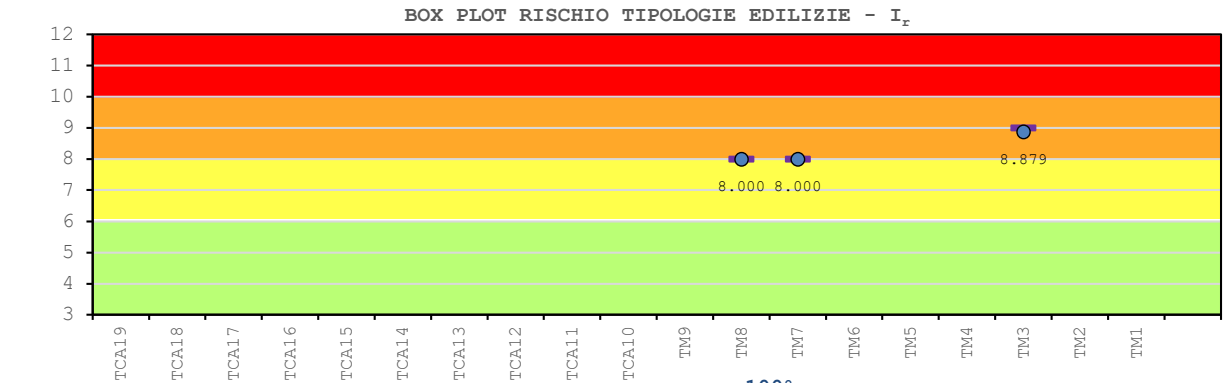
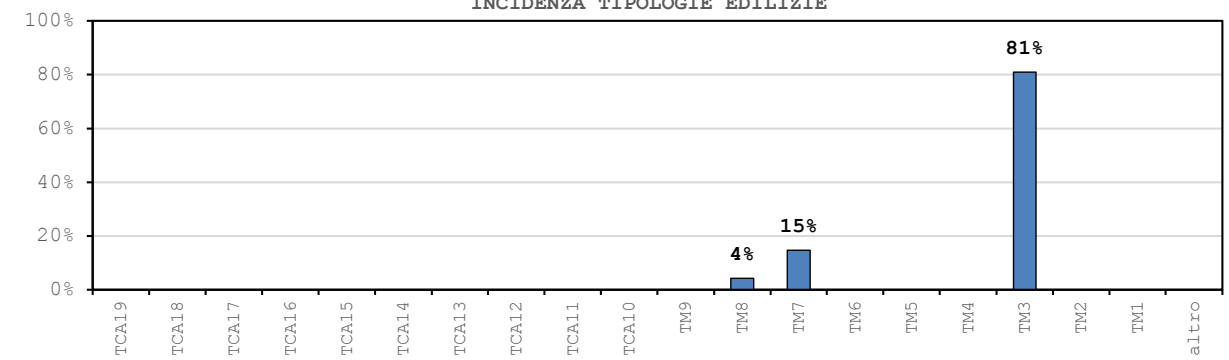
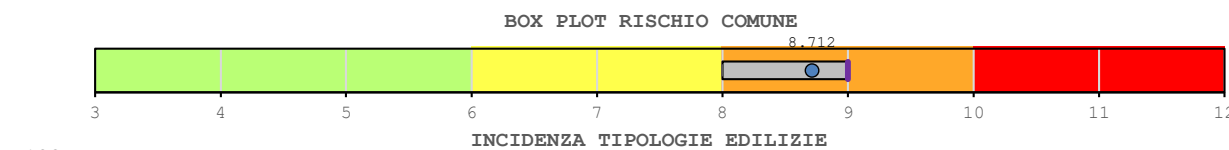

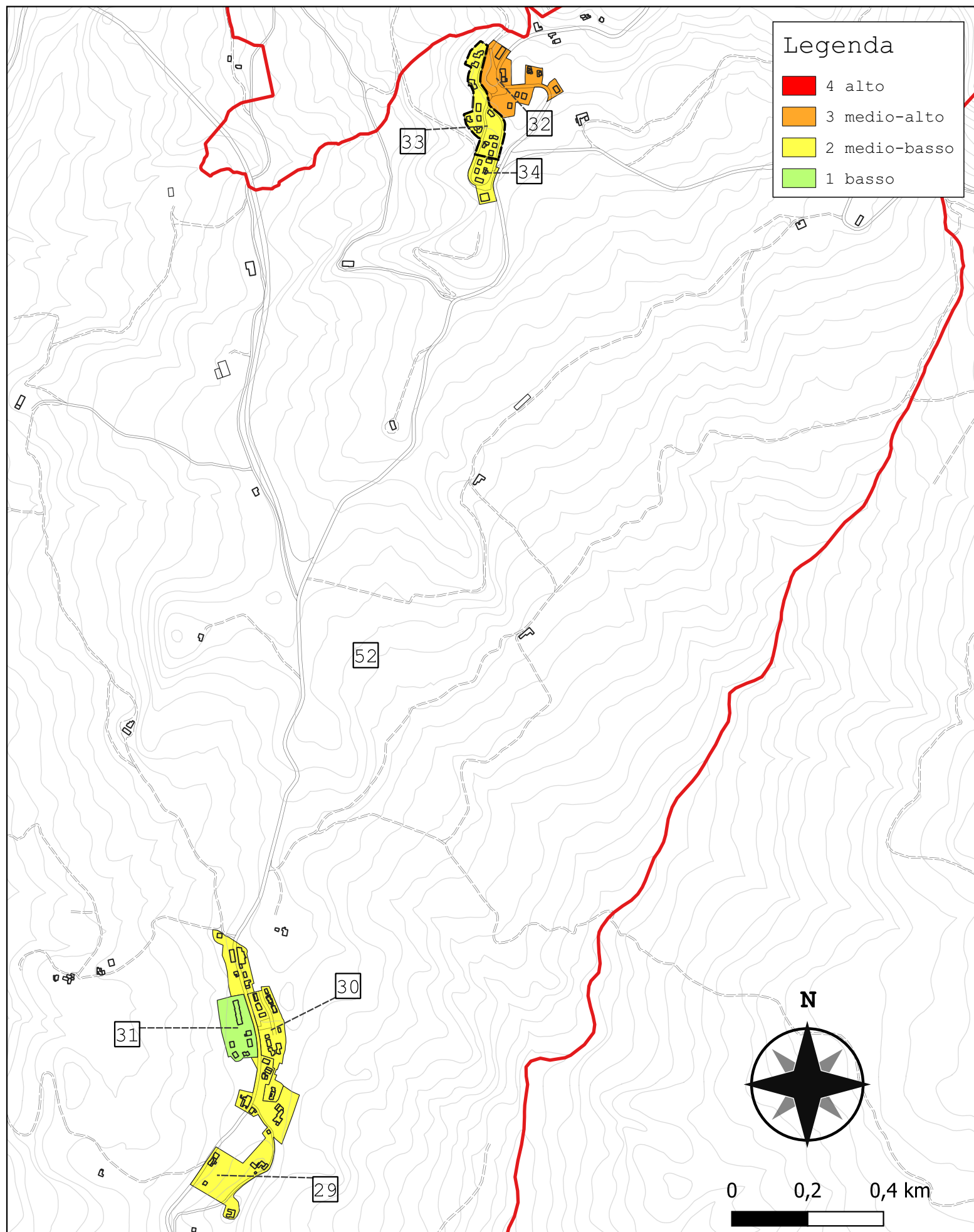

Legenda

- 4 alto
- 3 medio-alto
- 2 medio-basso
- 1 basso

Comparto 33		Santa Lucia 2A			
Incidenza vol. comparto a livello comunale 0.5%					
Tipologie	Num. Ed.	Vol. [m ³]	I _{r,medio}	stdev	COV
TM1	-	-	-	-	-
TM2	-	-	-	-	-
TM3	-	-	-	-	-
TM4	-	-	-	-	-
TM5	-	-	-	-	-
TM6	-	-	-	-	-
TM7	2	1 345	8.000	0.000	0.000
TM8	-	-	-	-	-
TM9	2	2 191	8.000	0.000	0.000
TCA10	7	9 286	8.000	0.000	0.000
TCA11	-	-	-	-	-
TCA12	-	-	-	-	-
TCA13	-	-	-	-	-
TCA14	3	1 755	8.000	0.000	0.000
TCA15	-	-	-	-	-
TCA16	-	-	-	-	-
TCA17	-	-	-	-	-
TCA18	-	-	-	-	-
TCA19	-	-	-	-	-
altro	0	0	-	-	-
tot.	14	14 577	8.000	0.000	0.000

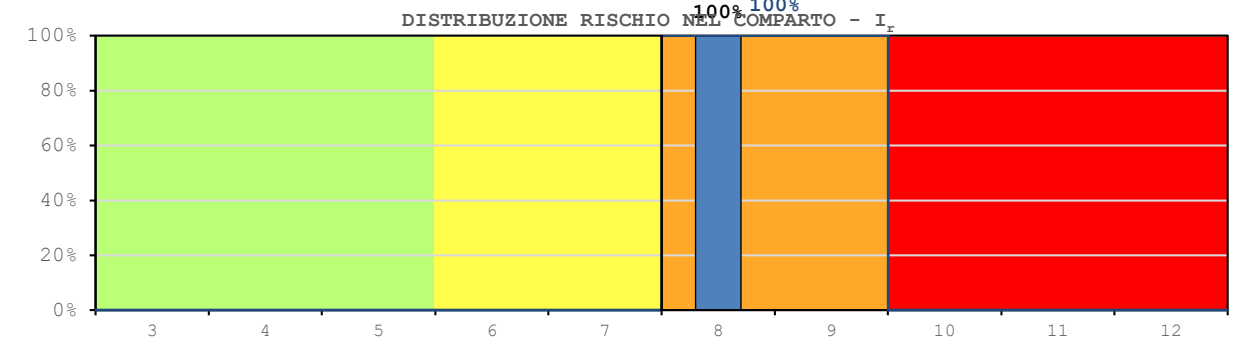
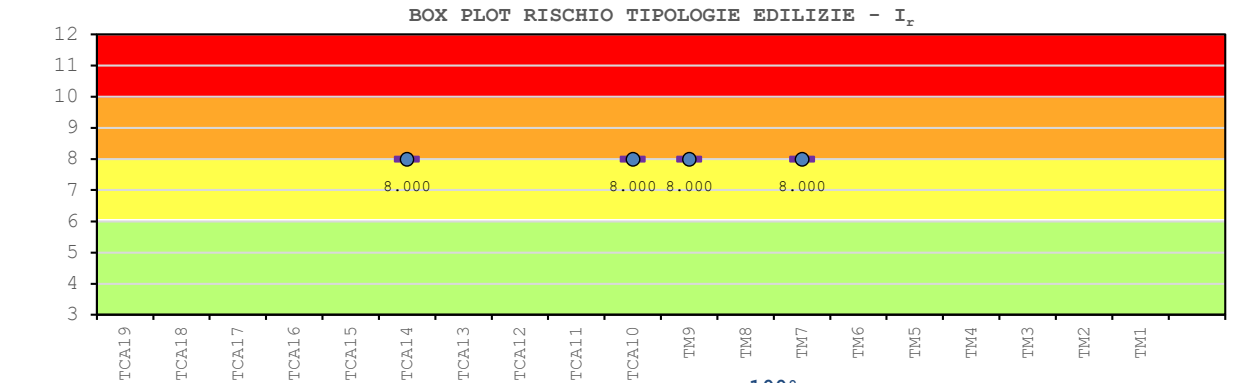
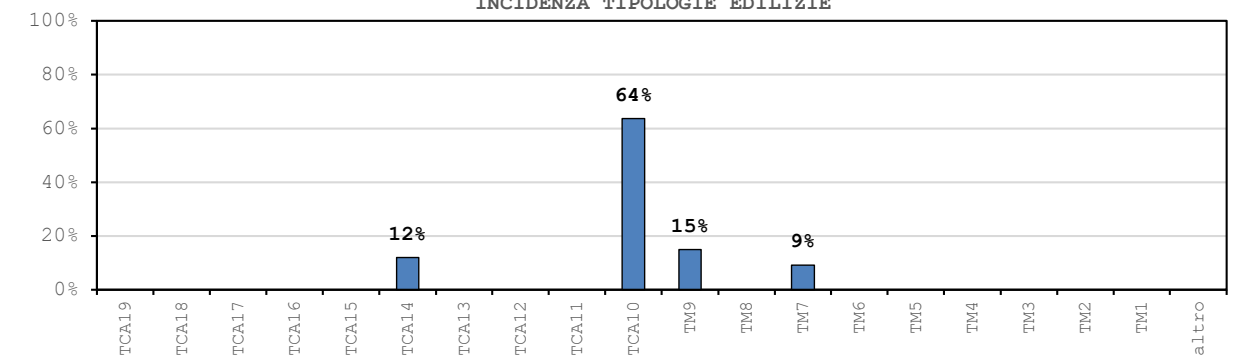
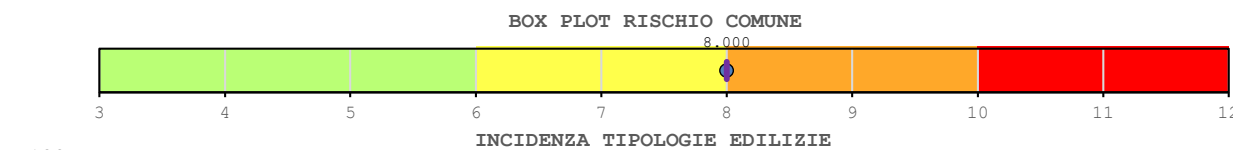

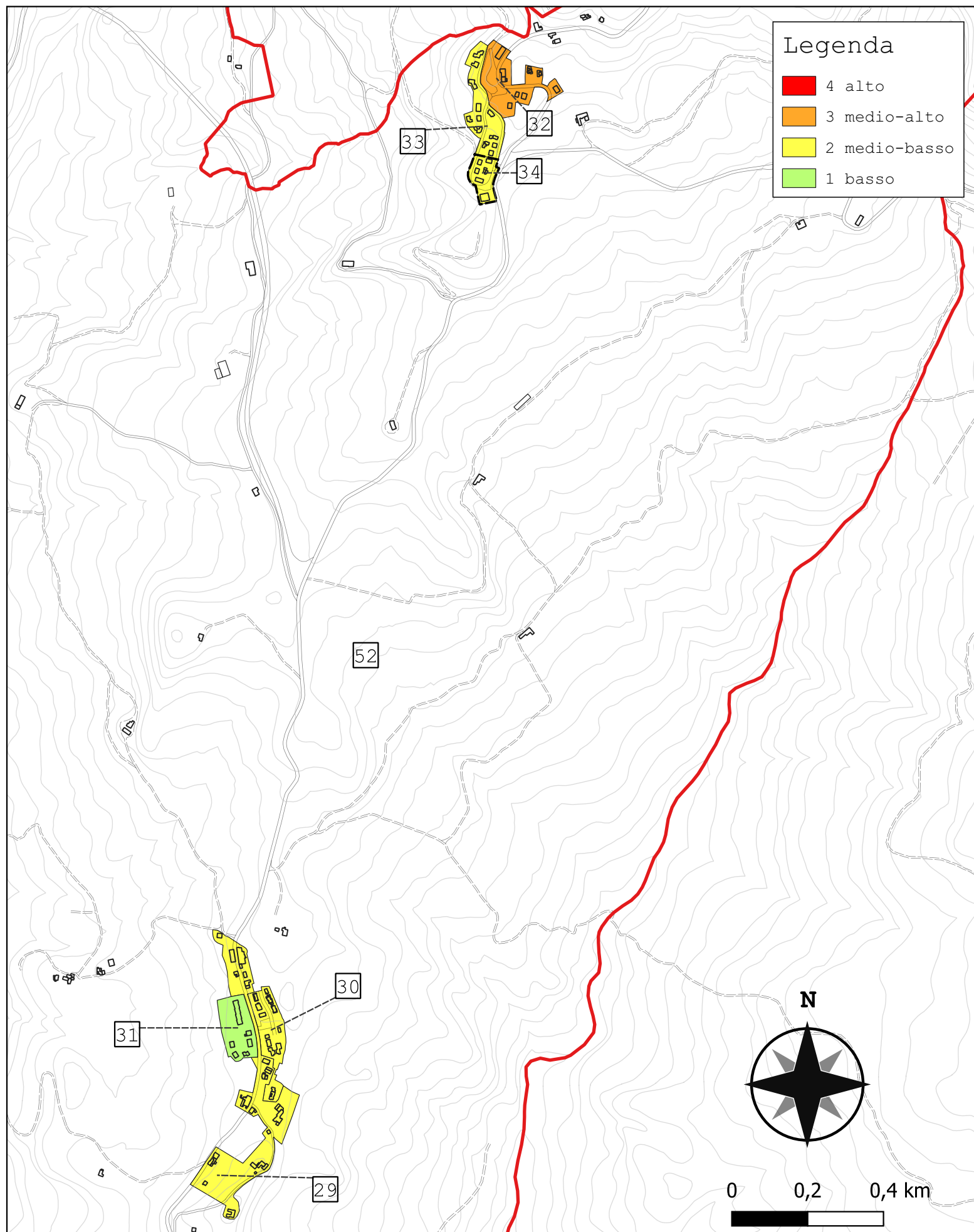

Comparto 34		Santa Lucia 2B			
Incidenza vol. comparto a livello comunale 0.3%					
Tipologie	Num. Ed.	Vol. [m ³]	I _{r,medio}	stdev	COV
TM1	-	-	-	-	-
TM2	-	-	-	-	-
TM3	-	-	-	-	-
TM4	-	-	-	-	-
TM5	-	-	-	-	-
TM6	-	-	-	-	-
TM7	3	401	8.000	0.000	0.000
TM8	1	1 860	8.000	-	-
TM9	-	-	-	-	-
TCA10	1	2 529	7.000	-	-
TCA11	-	-	-	-	-
TCA12	-	-	-	-	-
TCA13	-	-	-	-	-
TCA14	-	-	-	-	-
TCA15	-	-	-	-	-
TCA16	3	3 726	6.000	0.000	0.000
TCA17	-	-	-	-	-
TCA18	-	-	-	-	-
TCA19	-	-	-	-	-
altro	0	0	-	-	-
tot.	8	8 516	6.828	0.991	0.124

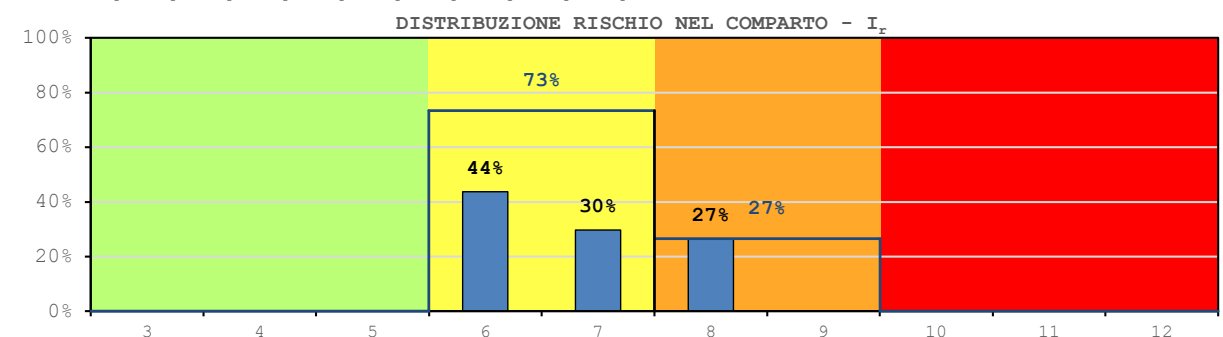
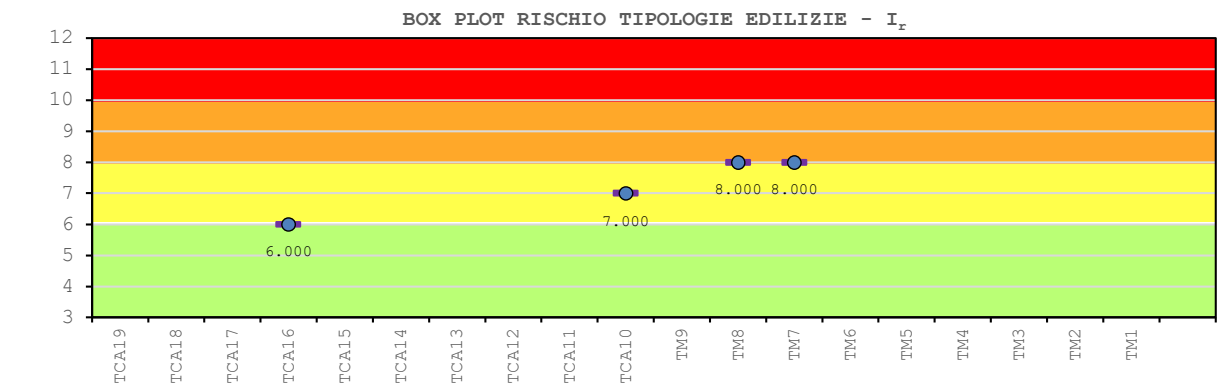
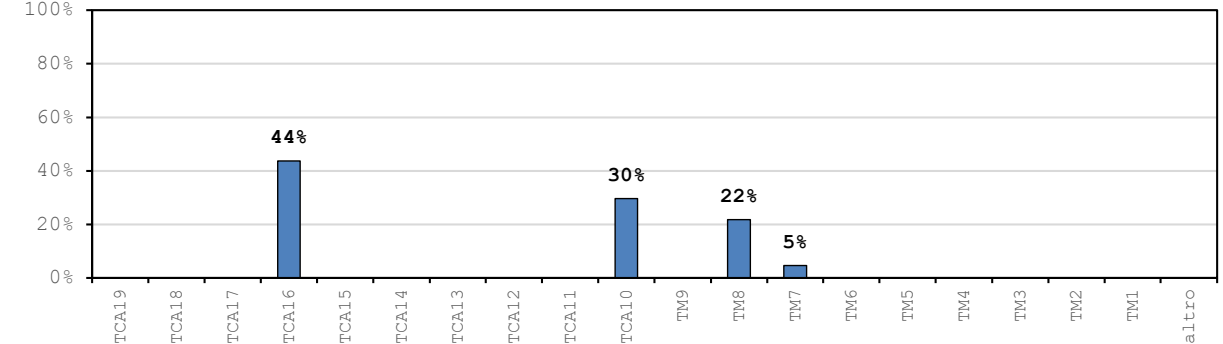
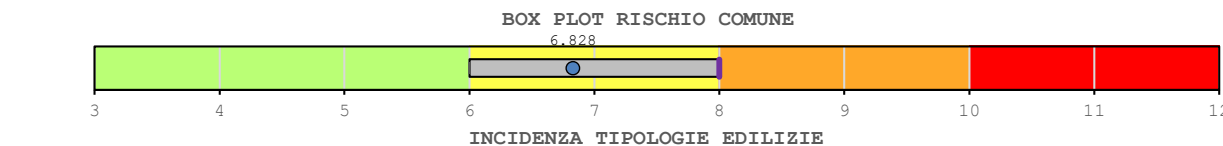

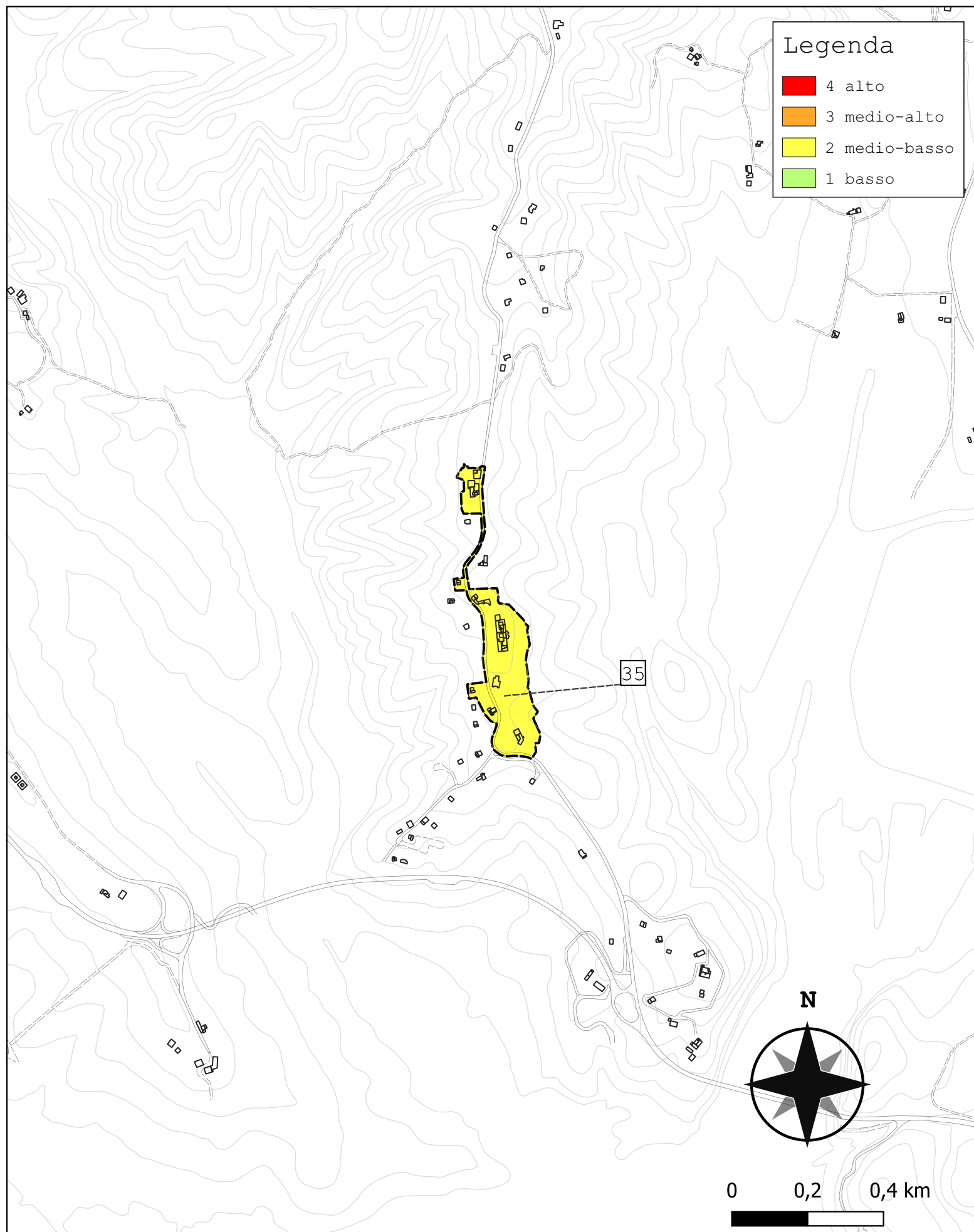

Comparto 35		Le Maschere			
Incidenza vol. comparto a livello comunale 1.4%					
Tipologie	Num. Ed.	Vol. [m ³]	I _{r,medio}	stdev	COV
TM1	14	12 057	7.832	0.426	0.055
TM2	12	22 671	7.871	0.289	0.036
TM3	6	1 681	7.767	0.516	0.067
TM4	-	-	-	-	-
TM5	4	454	7.000	0.000	0.000
TM6	-	-	-	-	-
TM7	-	-	-	-	-
TM8	-	-	-	-	-
TM9	-	-	-	-	-
TCA10	-	-	-	-	-
TCA11	-	-	-	-	-
TCA12	-	-	-	-	-
TCA13	-	-	-	-	-
TCA14	-	-	-	-	-
TCA15	-	-	-	-	-
TCA16	-	-	-	-	-
TCA17	-	-	-	-	-
TCA18	-	-	-	-	-
TCA19	-	-	-	-	-
altro	2	6 775	-	-	-
tot.	38	43 639	7.867	0.446	0.058

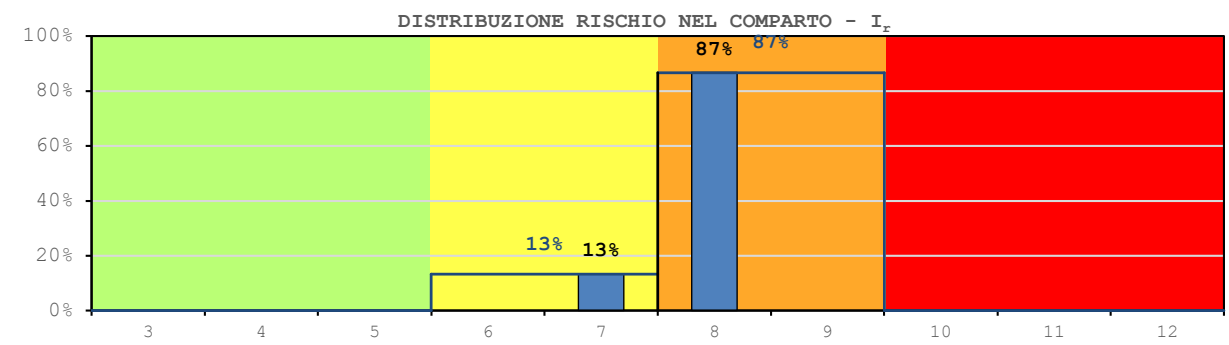
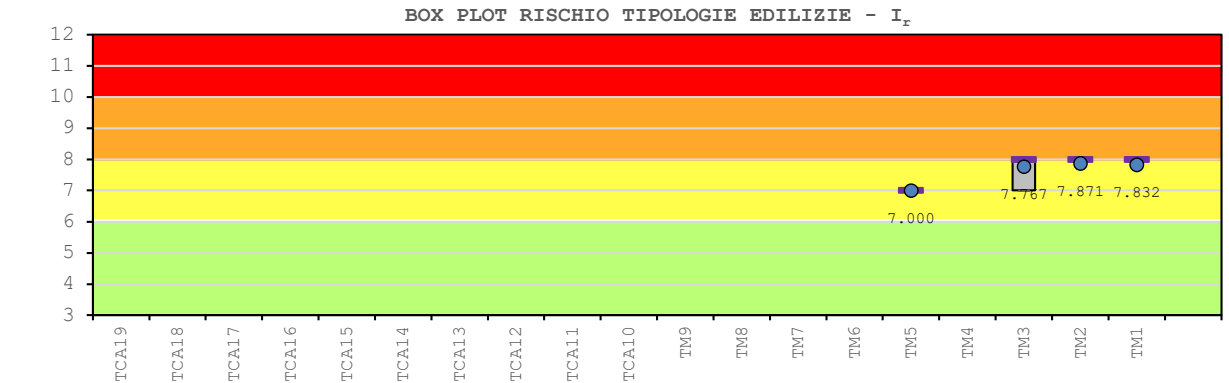
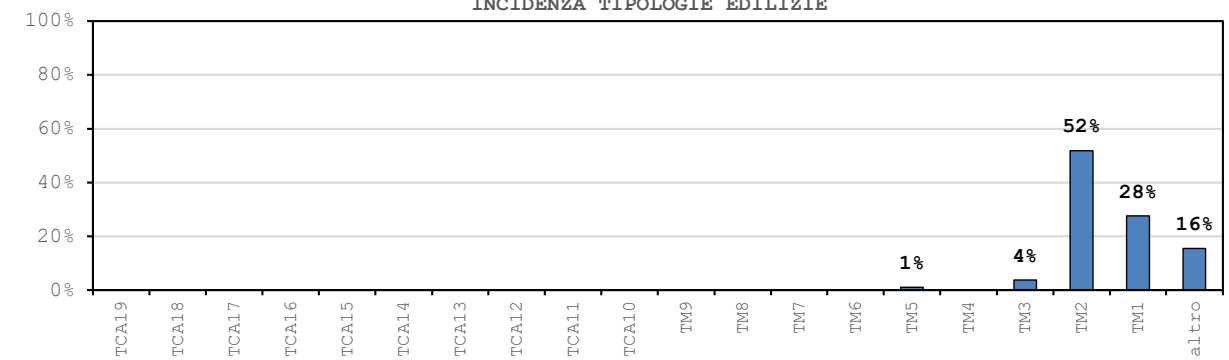
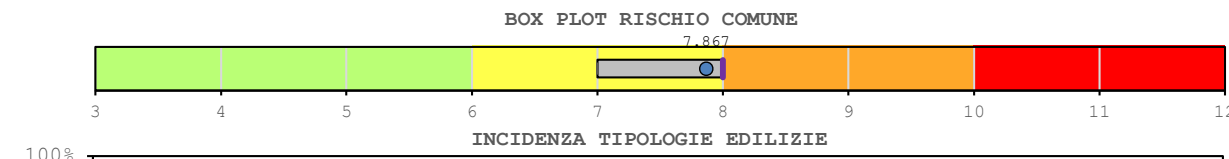

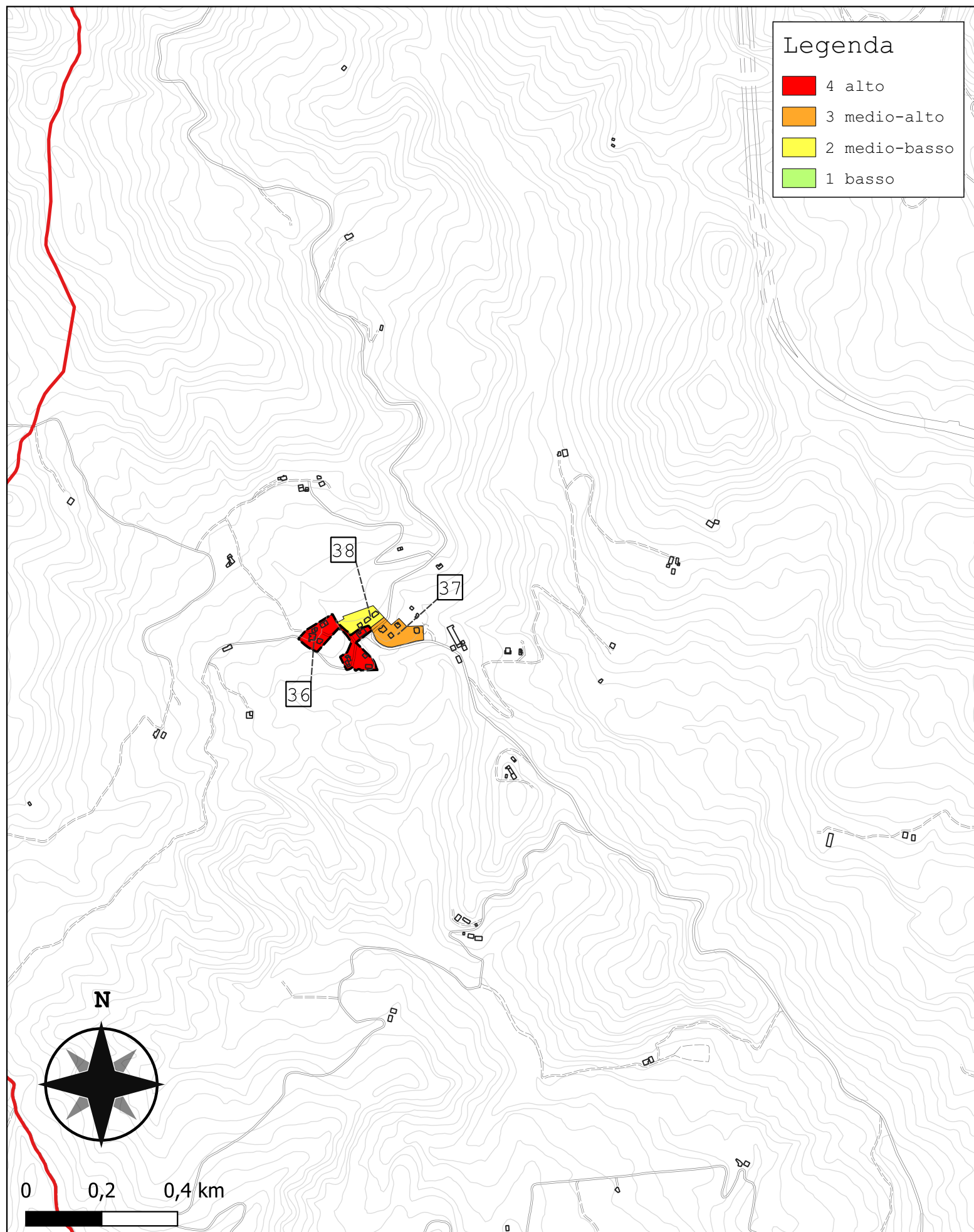

Comparto 36		Mangona 1			
Incidenza vol. comparto a livello comunale 0.4%					
Tipologie	Num. Ed.	Vol. [m ³]	I _{r,medio}	stdev	COV
TM1	11	7 313	10.832	0.405	0.037
TM2	2	1 440	11.000	0.000	0.000
TM3	2	2 188	11.000	0.000	0.000
TM4	-	-	-	-	-
TM5	-	-	-	-	-
TM6	-	-	-	-	-
TM7	-	-	-	-	-
TM8	-	-	-	-	-
TM9	-	-	-	-	-
TCA10	-	-	-	-	-
TCA11	-	-	-	-	-
TCA12	-	-	-	-	-
TCA13	-	-	-	-	-
TCA14	-	-	-	-	-
TCA15	-	-	-	-	-
TCA16	-	-	-	-	-
TCA17	-	-	-	-	-
TCA18	-	-	-	-	-
TCA19	-	-	-	-	-
altro	0	0	-	-	-
tot.	15	10 941	10.887	0.352	0.033

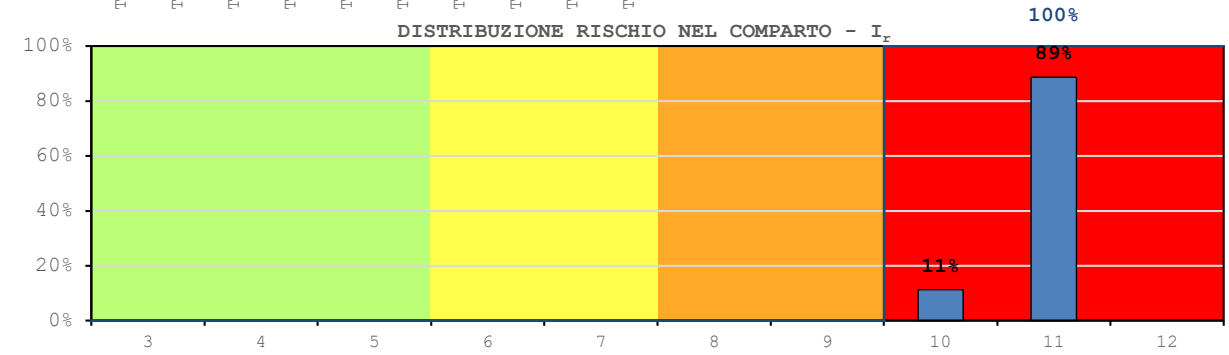
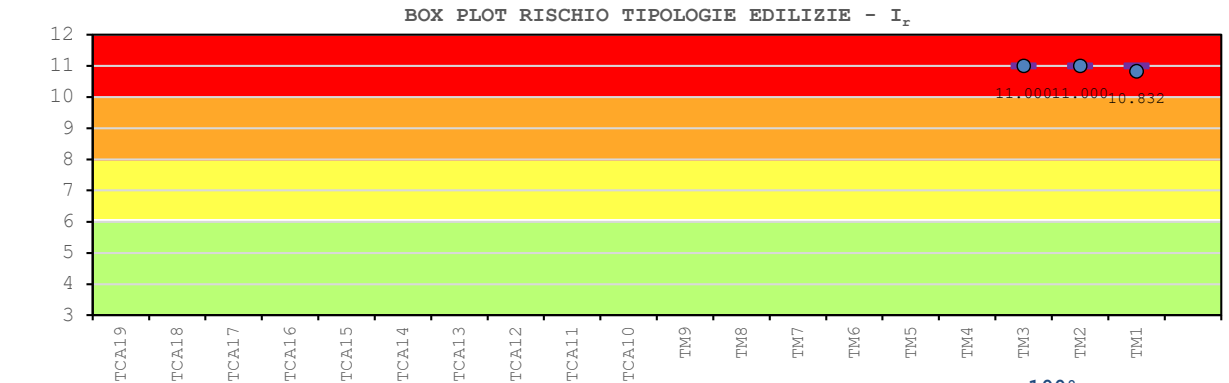
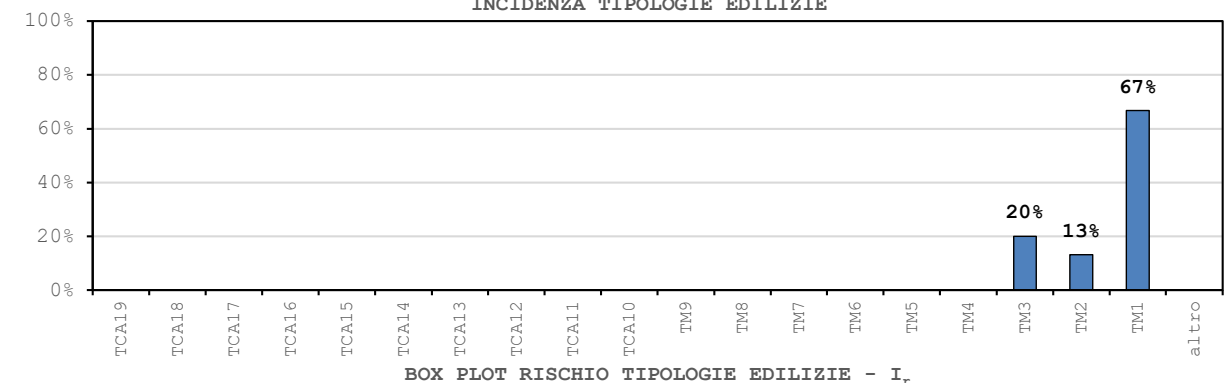
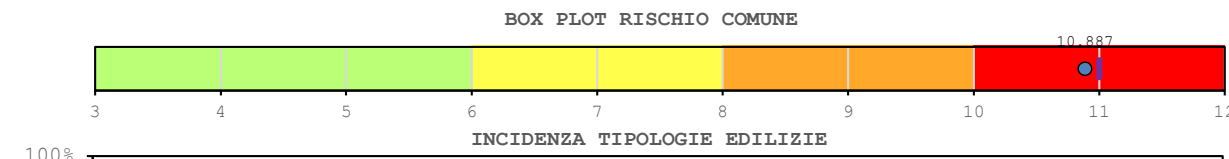

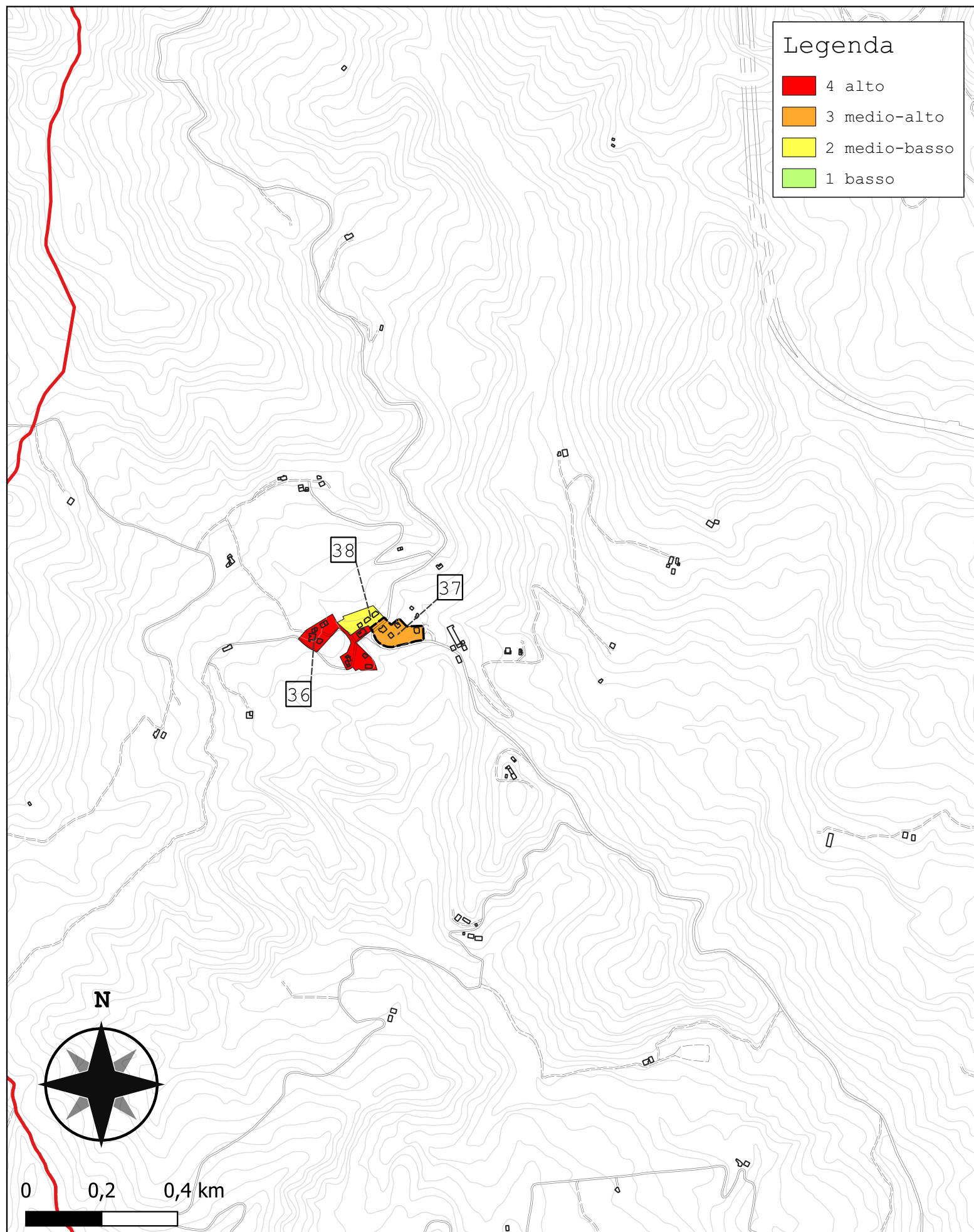

Legenda

- 4 alto
- 3 medio-alto
- 2 medio-basso
- 1 basso

Comparto 37		Mangona 2			
Incidenza vol. comparto a livello comunale 0.1%					
Tipologie	Num. Ed.	Vol. [m ³]	I _{r,medio}	stdev	COV
TM1	-	-	-	-	-
TM2	-	-	-	-	-
TM3	-	-	-	-	-
TM4	-	-	-	-	-
TM5	1	650	9.000	-	-
TM6	-	-	-	-	-
TM7	-	-	-	-	-
TM8	-	-	-	-	-
TM9	-	-	-	-	-
TCA10	3	1 586	8.000	0.000	0.000
TCA11	-	-	-	-	-
TCA12	1	1 695	8.000	-	-
TCA13	-	-	-	-	-
TCA14	-	-	-	-	-
TCA15	-	-	-	-	-
TCA16	-	-	-	-	-
TCA17	-	-	-	-	-
TCA18	-	-	-	-	-
TCA19	-	-	-	-	-
altro	0	0	-	-	-
tot.	5	3 931	8.165	0.447	0.050

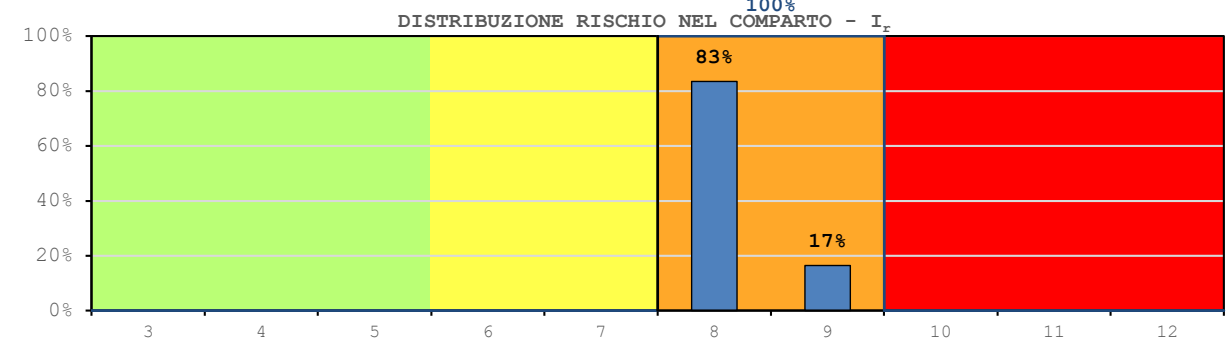
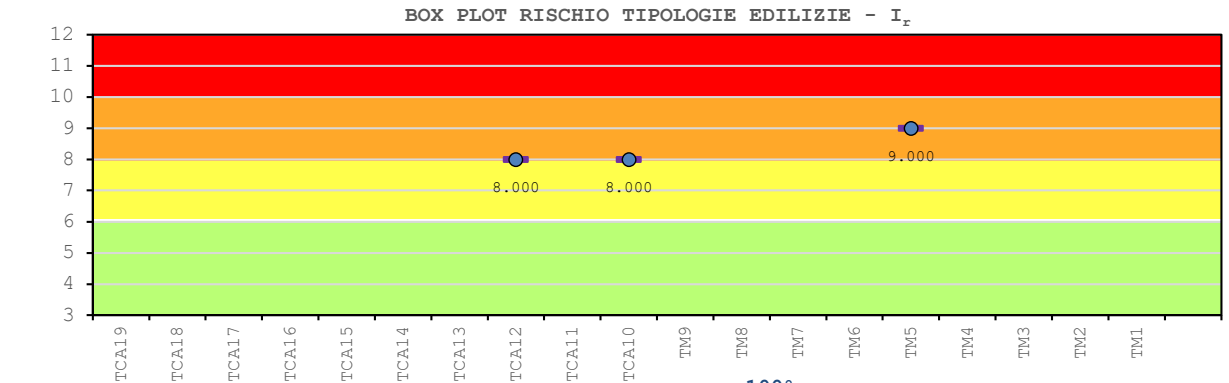
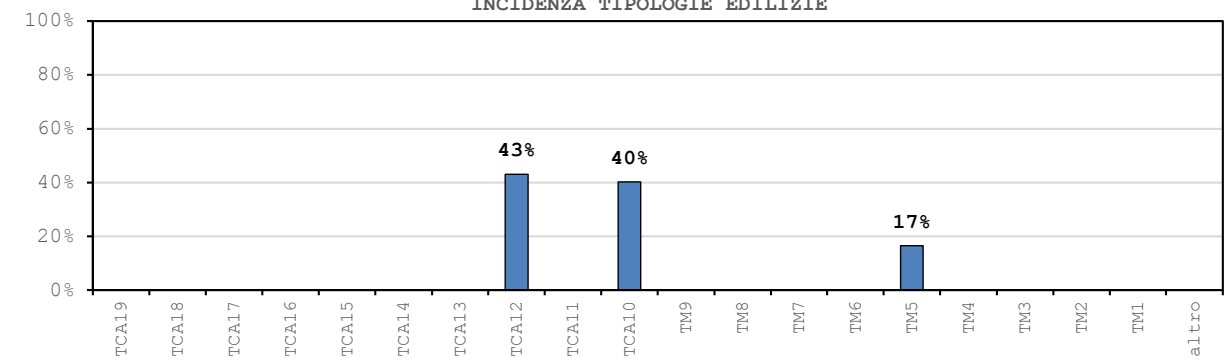
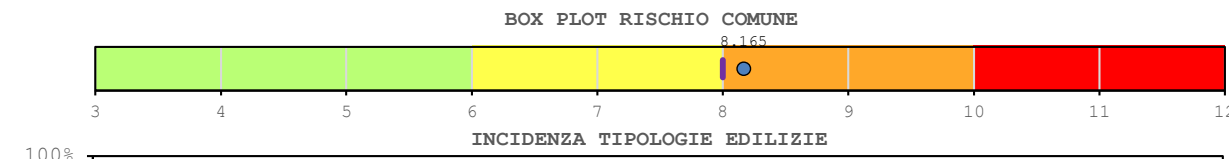

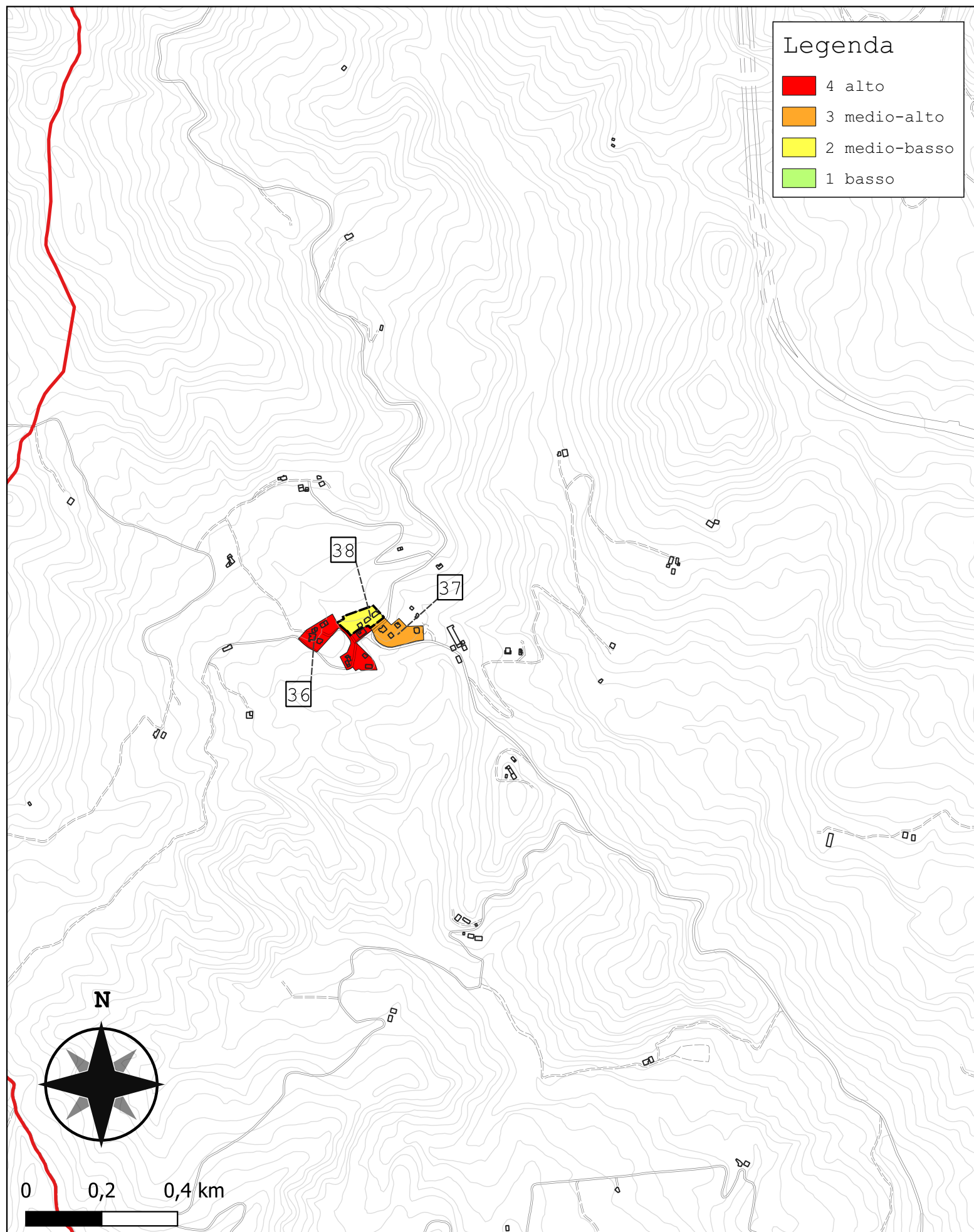

Comparto 38		Mangona 3			
Incidenza vol. comparto a livello comunale 0.1%					
Tipologie	Num. Ed.	Vol. [m ³]	I _{r,medio}	stdev	COV
TM1	-	-	-	-	-
TM2	-	-	-	-	-
TM3	-	-	-	-	-
TM4	-	-	-	-	-
TM5	-	-	-	-	-
TM6	-	-	-	-	-
TM7	-	-	-	-	-
TM8	-	-	-	-	-
TM9	-	-	-	-	-
TCA10	-	-	-	-	-
TCA11	-	-	-	-	-
TCA12	-	-	-	-	-
TCA13	-	-	-	-	-
TCA14	-	-	-	-	-
TCA15	-	-	-	-	-
TCA16	3	3 988	7.000	0.000	0.000
TCA17	-	-	-	-	-
TCA18	-	-	-	-	-
TCA19	-	-	-	-	-
altro	0	0	-	-	-
tot.	3	3 988	7.000	0.000	0.000

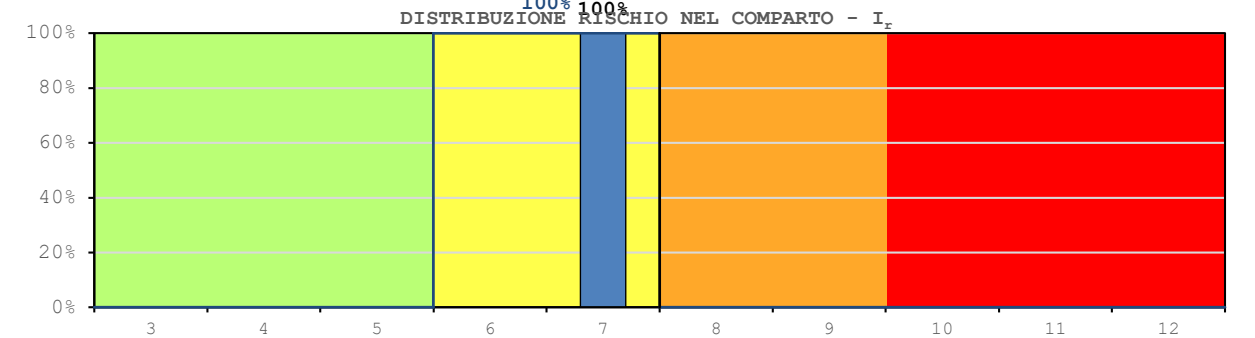
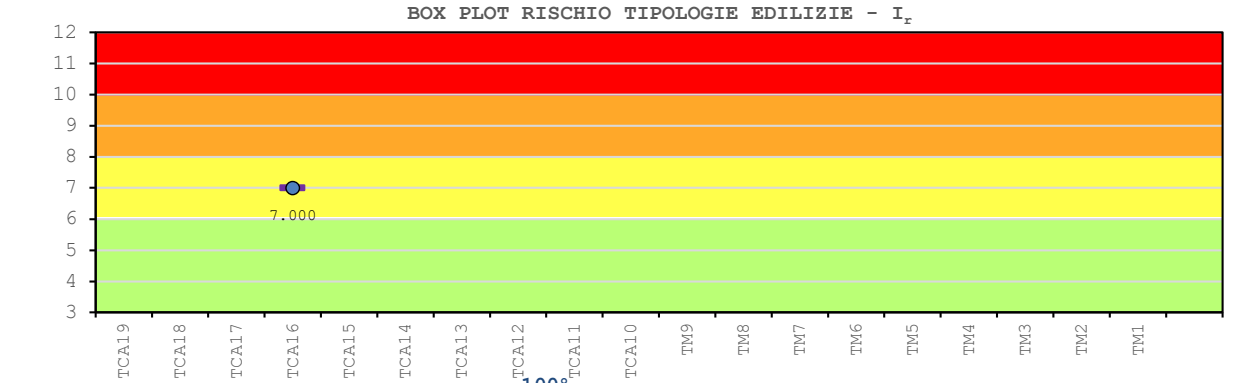
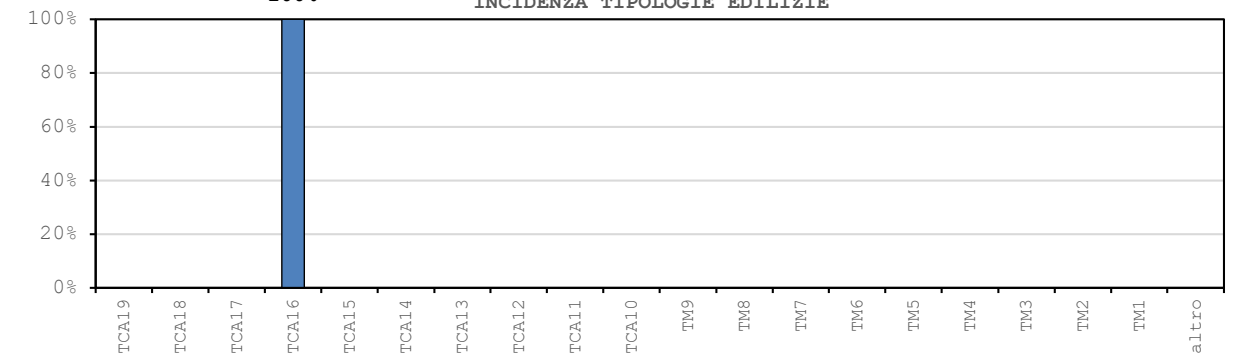
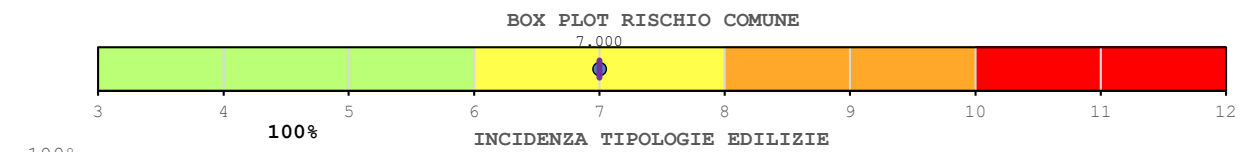

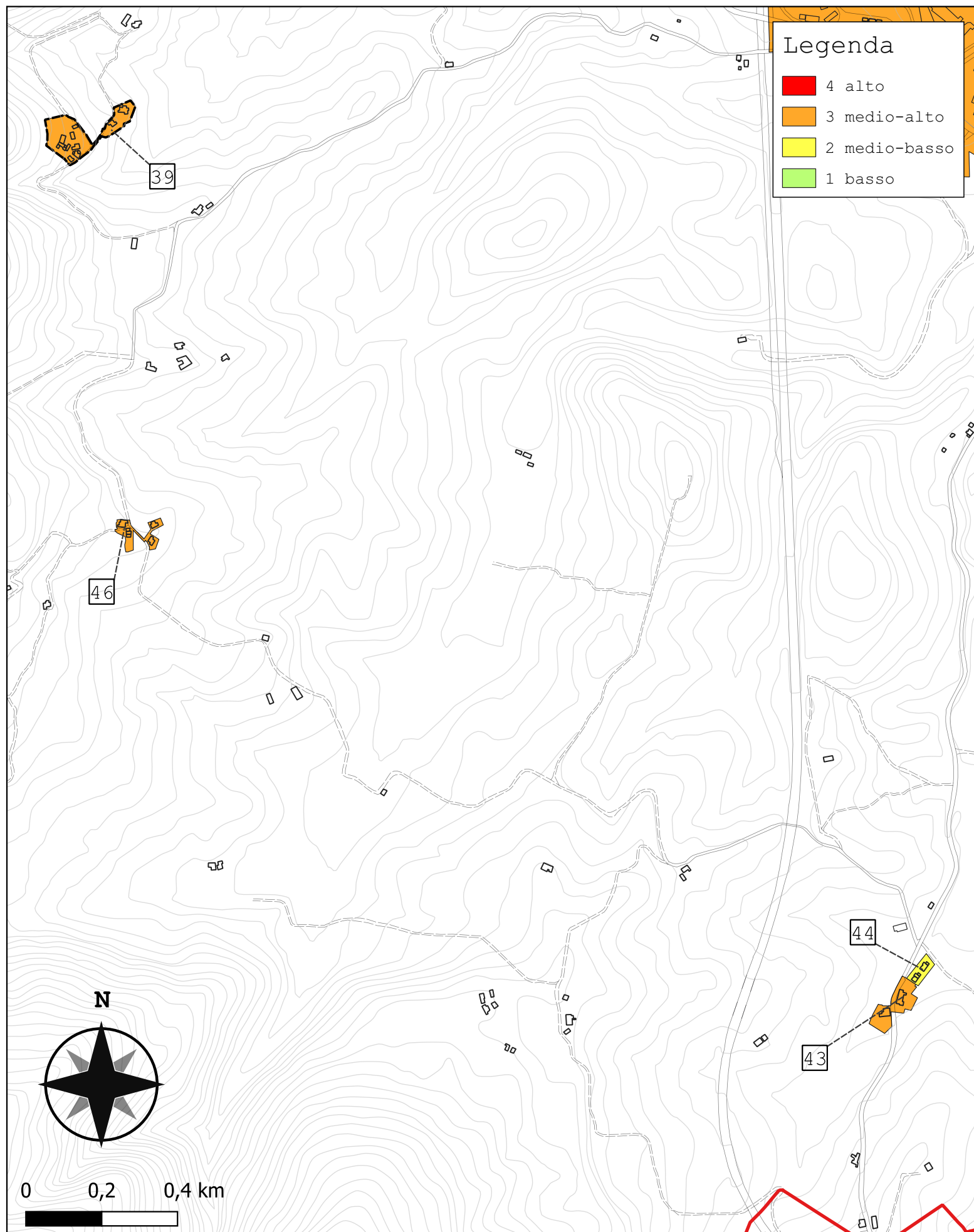

Comparto 39		Bovecchio			
Incidenza vol. comparto a livello comunale 0.7%					
Tipologie	Num. Ed.	Vol. [m ³]	I _{r,medio}	stdev	COV
TM1	2	1 858	9.262	0.707	0.074
TM2	6	12 906	10.000	0.000	0.000
TM3	3	898	9.884	0.577	0.060
TM4	3	5 168	10.000	0.000	0.000
TM5	-	-	-	-	-
TM6	-	-	-	-	-
TM7	-	-	-	-	-
TM8	-	-	-	-	-
TM9	-	-	-	-	-
TCA10	-	-	-	-	-
TCA11	-	-	-	-	-
TCA12	-	-	-	-	-
TCA13	-	-	-	-	-
TCA14	-	-	-	-	-
TCA15	-	-	-	-	-
TCA16	-	-	-	-	-
TCA17	-	-	-	-	-
TCA18	-	-	-	-	-
TCA19	-	-	-	-	-
altro	0	0	-	-	-
tot.	14	20 830	9.929	0.363	0.038

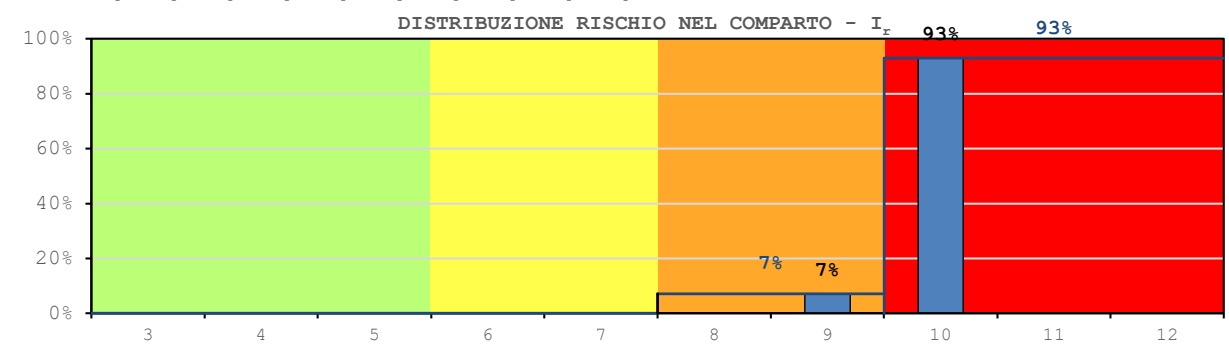
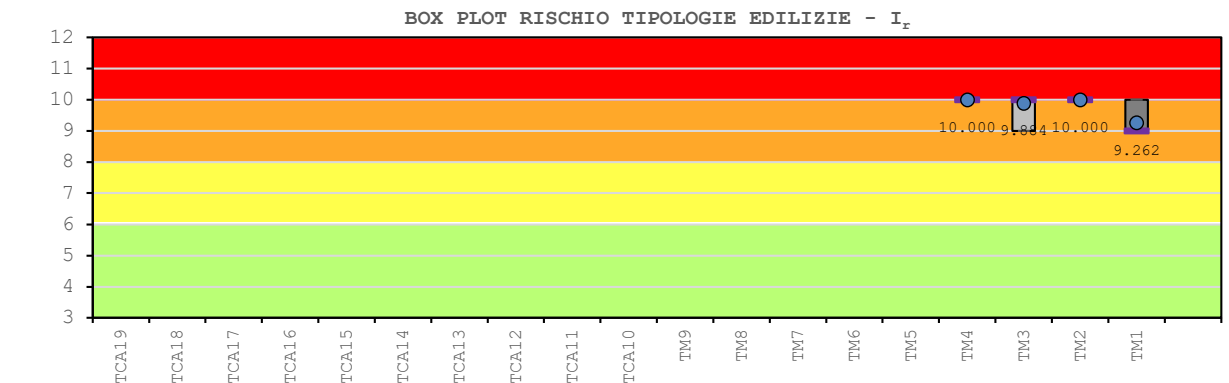
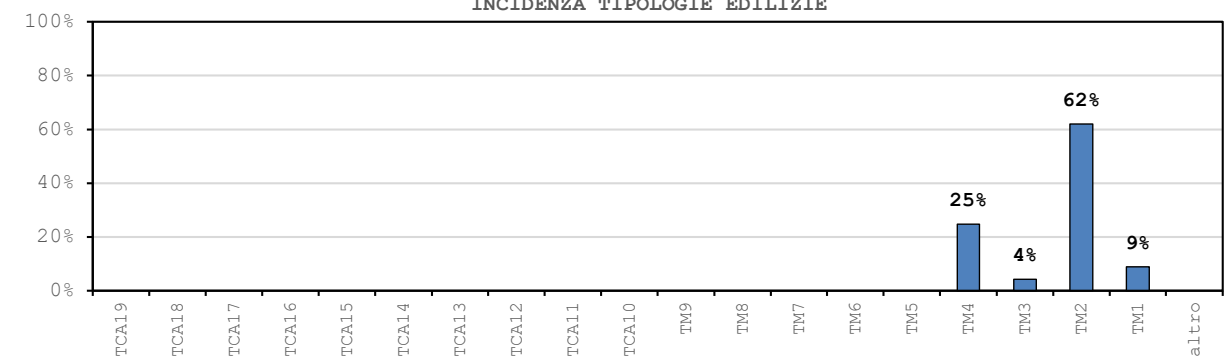
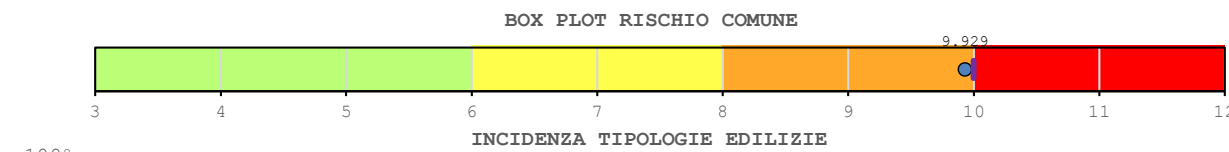

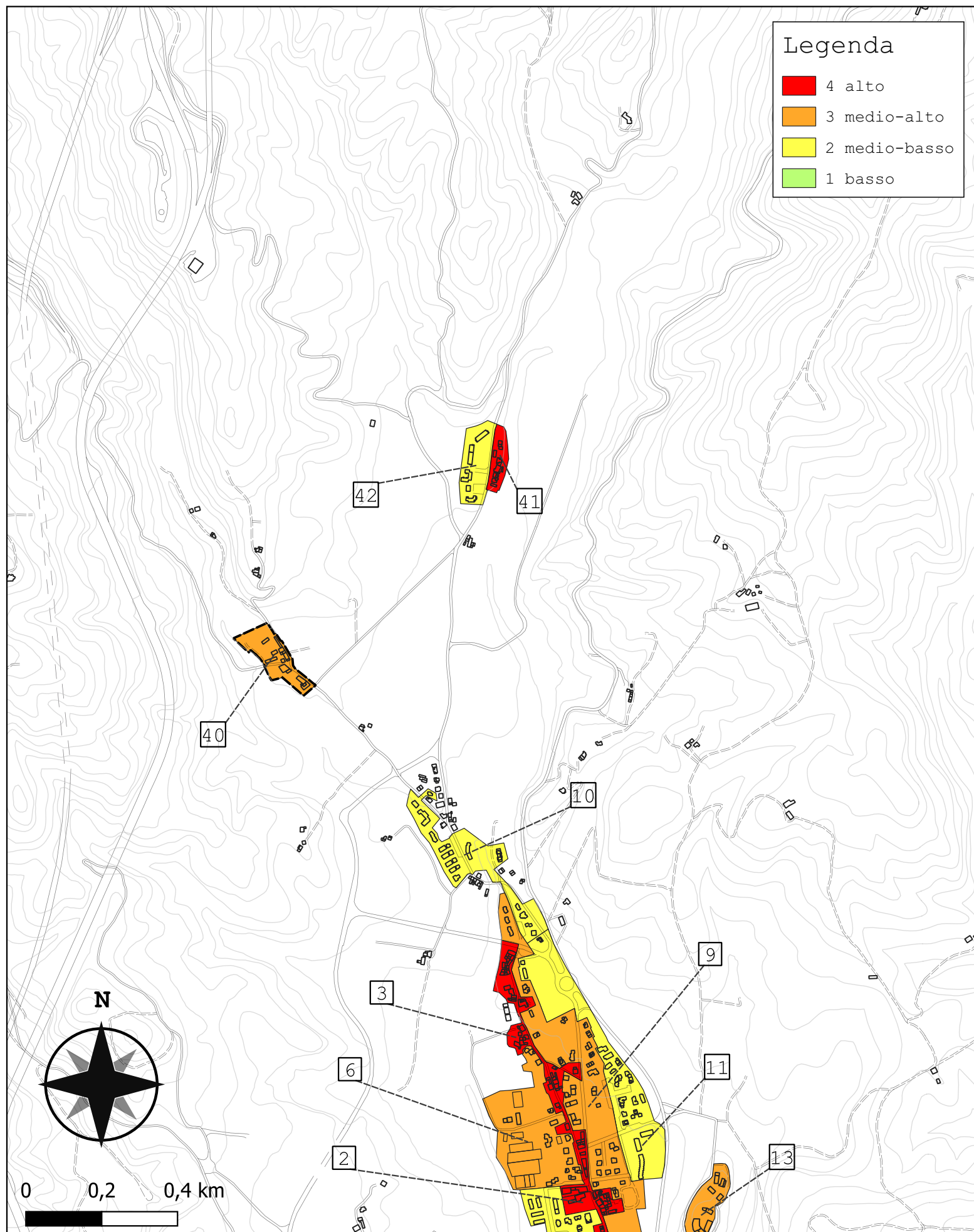

Comparto 40		Cirignano			
Incidenza vol. comparto a livello comunale 0.5%					
Tipologie	Num. Ed.	Vol. [m ³]	I _{r,medio}	stdev	COV
TM1	9	6 595	9.807	0.441	0.045
TM2	7	8 445	10.000	0.000	0.000
TM3	-	-	-	-	-
TM4	-	-	-	-	-
TM5	-	-	-	-	-
TM6	-	-	-	-	-
TM7	-	-	-	-	-
TM8	-	-	-	-	-
TM9	-	-	-	-	-
TCA10	-	-	-	-	-
TCA11	-	-	-	-	-
TCA12	-	-	-	-	-
TCA13	-	-	-	-	-
TCA14	-	-	-	-	-
TCA15	-	-	-	-	-
TCA16	-	-	-	-	-
TCA17	-	-	-	-	-
TCA18	-	-	-	-	-
TCA19	-	-	-	-	-
altro	0	0	-	-	-
tot.	16	15 041	9.915	0.342	0.035

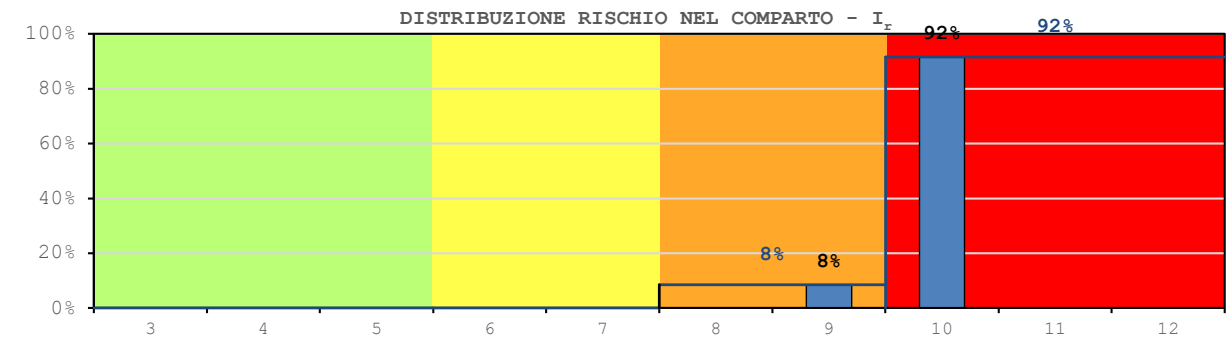
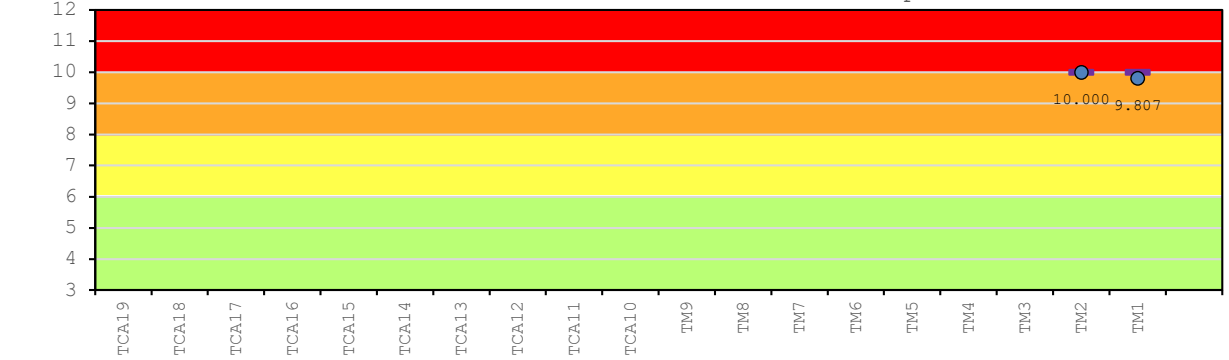
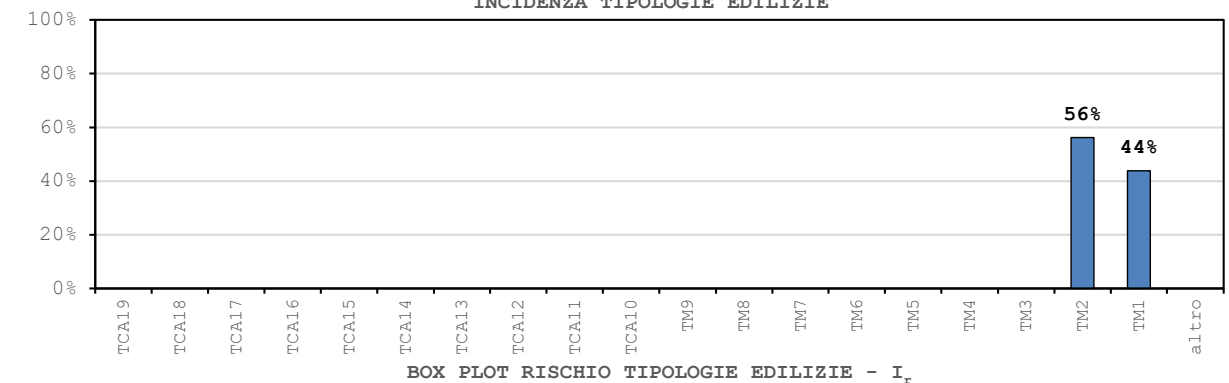
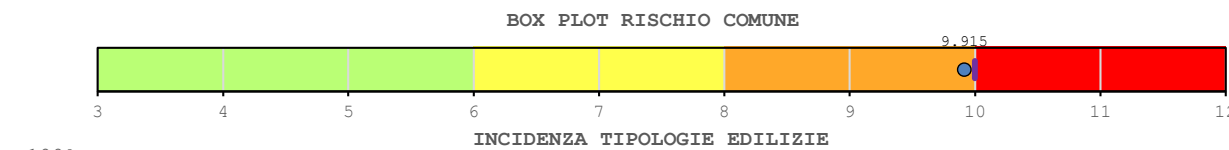

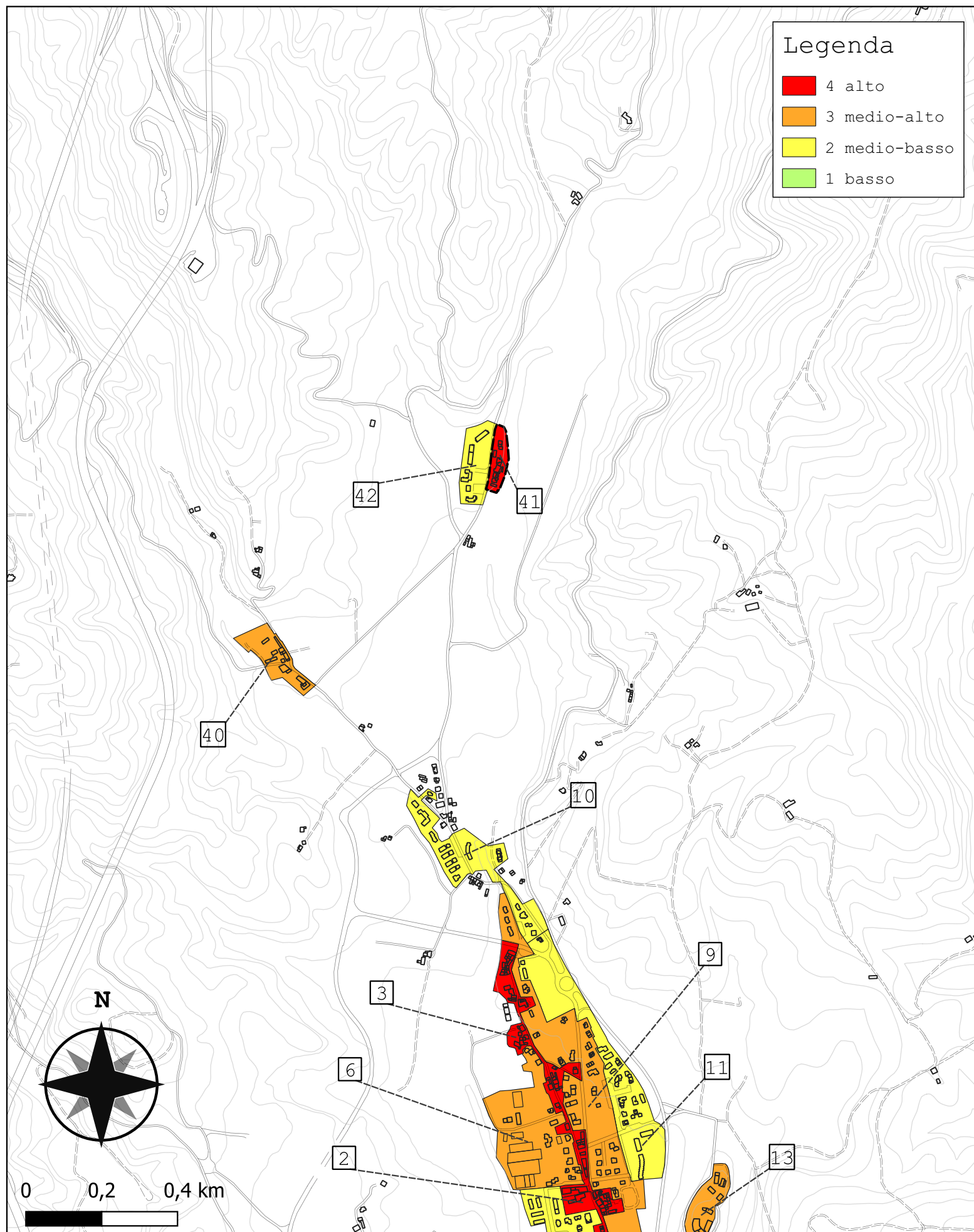

Comparto 41		Ruzza 1			
Incidenza vol. comparto a livello comunale 0.3%					
Tipologie	Num. Ed.	Vol. [m ³]	I _{r,medio}	stdev	COV
TM1	14	4 777	10.825	0.267	0.024
TM2	3	3 025	11.000	0.000	0.000
TM3	1	543	11.000	-	-
TM4	-	-	-	-	-
TM5	-	-	-	-	-
TM6	-	-	-	-	-
TM7	-	-	-	-	-
TM8	-	-	-	-	-
TM9	-	-	-	-	-
TCA10	-	-	-	-	-
TCA11	-	-	-	-	-
TCA12	-	-	-	-	-
TCA13	-	-	-	-	-
TCA14	-	-	-	-	-
TCA15	-	-	-	-	-
TCA16	-	-	-	-	-
TCA17	-	-	-	-	-
TCA18	-	-	-	-	-
TCA19	-	-	-	-	-
altro	0	0	-	-	-
tot.	18	8 344	10.900	0.236	0.021

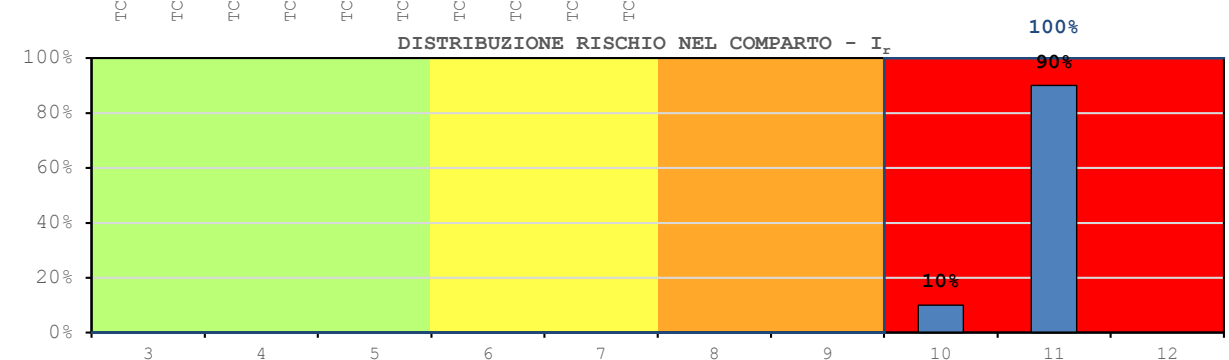
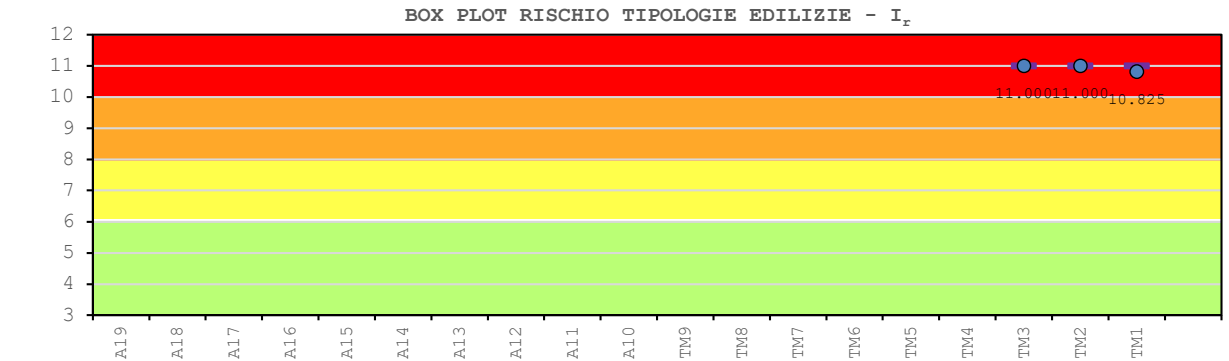
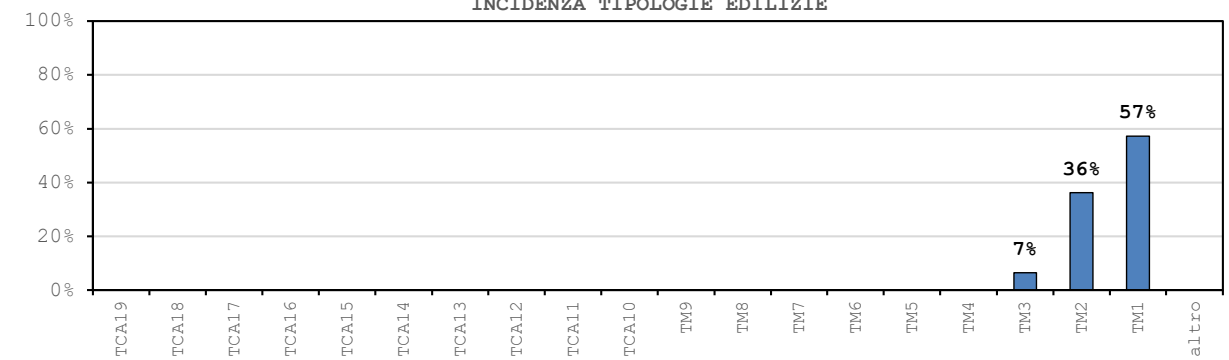
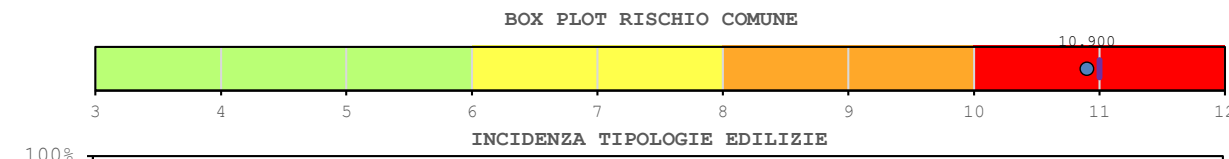

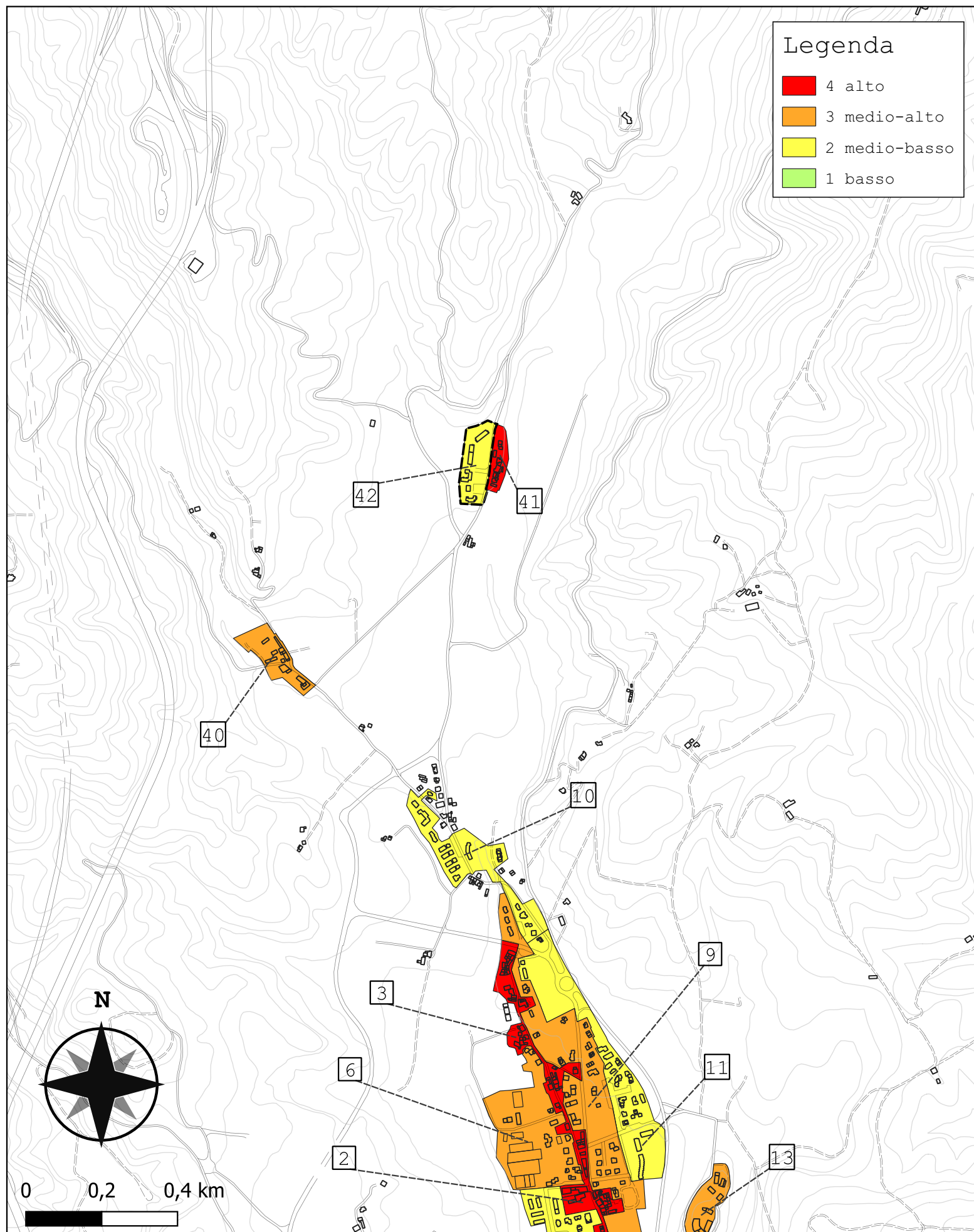

Comparto 42		Ruzza 2			
Incidenza vol. comparto a livello comunale 0.6%					
Tipologie	Num. Ed.	Vol. [m ³]	I _{r,medio}	stdev	COV
TM1	-	-	-	-	-
TM2	-	-	-	-	-
TM3	-	-	-	-	-
TM4	-	-	-	-	-
TM5	-	-	-	-	-
TM6	-	-	-	-	-
TM7	-	-	-	-	-
TM8	-	-	-	-	-
TM9	-	-	-	-	-
TCA10	-	-	-	-	-
TCA11	-	-	-	-	-
TCA12	-	-	-	-	-
TCA13	-	-	-	-	-
TCA14	12	13 263	7.889	0.289	0.036
TCA15	-	-	-	-	-
TCA16	-	-	-	-	-
TCA17	4	5 726	7.000	0.000	0.000
TCA18	-	-	-	-	-
TCA19	-	-	-	-	-
altro	0	0	-	-	-
tot.	16	18 989	7.621	0.479	0.068

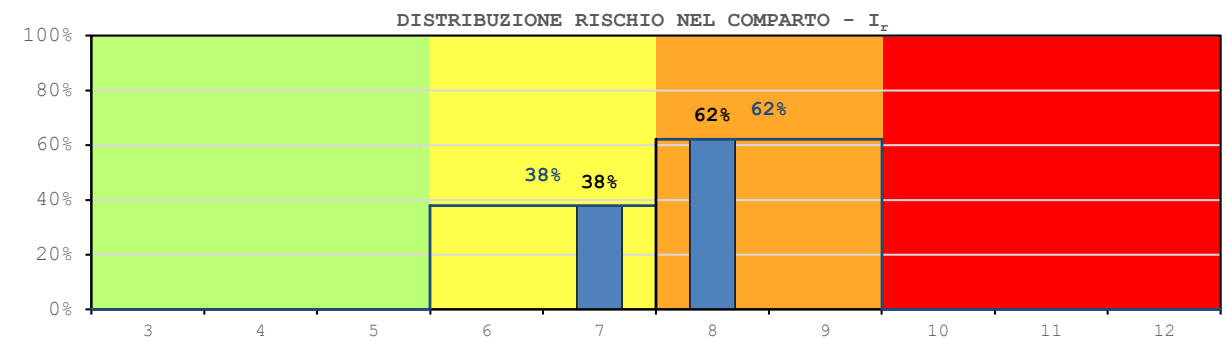
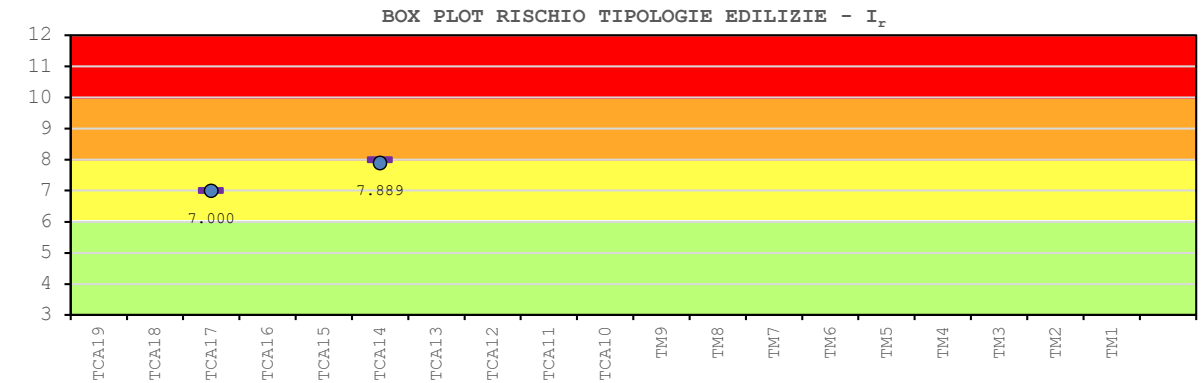
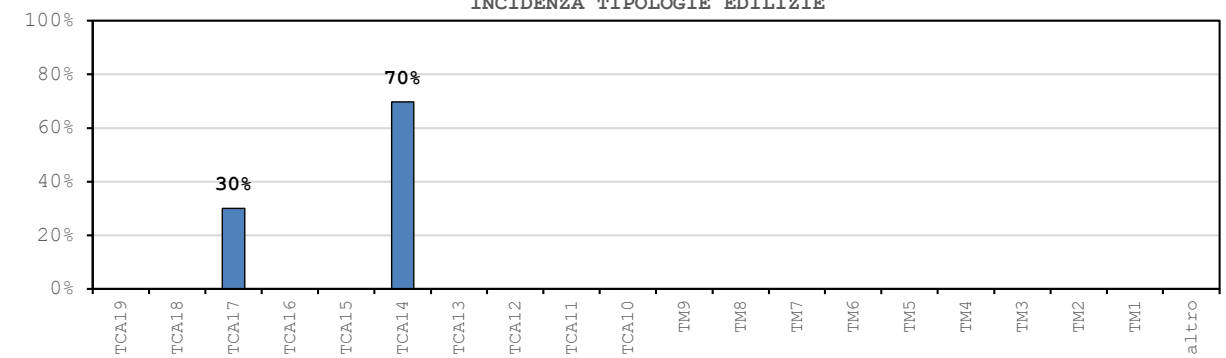
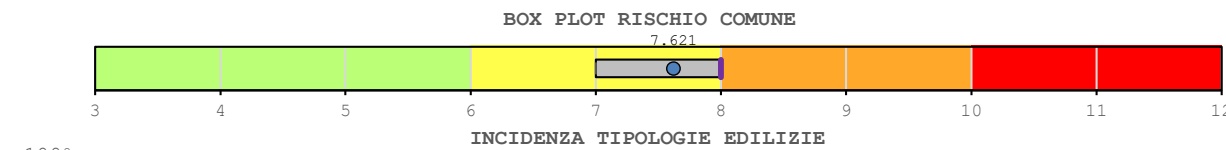

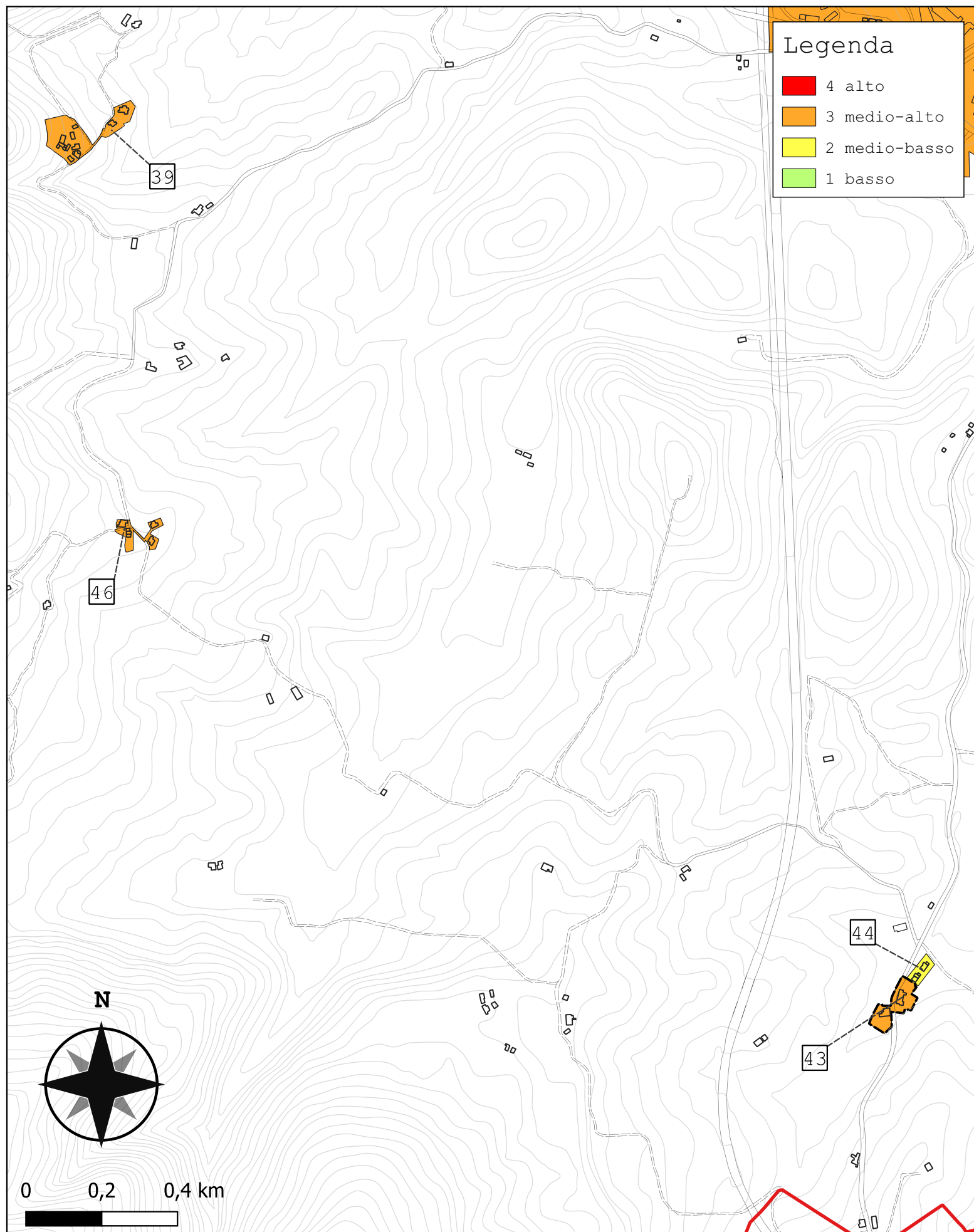

Comparto 43		Cornocchio 1			
Incidenza vol. comparto a livello comunale 0.2%					
Tipologie	Num. Ed.	Vol. [m ³]	I _{r,medio}	stdev	COV
TM1	1	2 750	10.000	-	-
TM2	-	-	-	-	-
TM3	1	3 624	10.000	-	-
TM4	-	-	-	-	-
TM5	-	-	-	-	-
TM6	-	-	-	-	-
TM7	-	-	-	-	-
TM8	-	-	-	-	-
TM9	-	-	-	-	-
TCA10	-	-	-	-	-
TCA11	-	-	-	-	-
TCA12	-	-	-	-	-
TCA13	-	-	-	-	-
TCA14	-	-	-	-	-
TCA15	-	-	-	-	-
TCA16	-	-	-	-	-
TCA17	-	-	-	-	-
TCA18	-	-	-	-	-
TCA19	-	-	-	-	-
altro	0	0	-	-	-
tot.	2	6 374	10.000	0.000	0.000

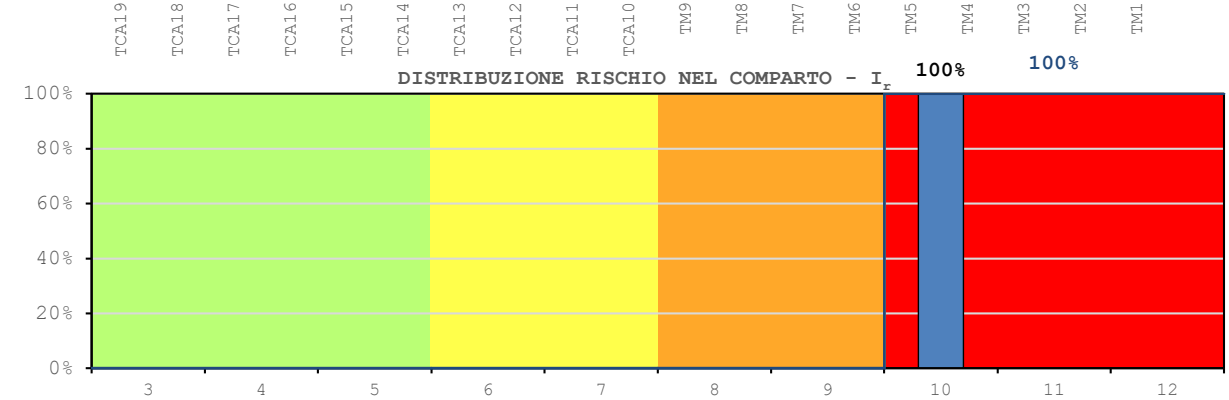
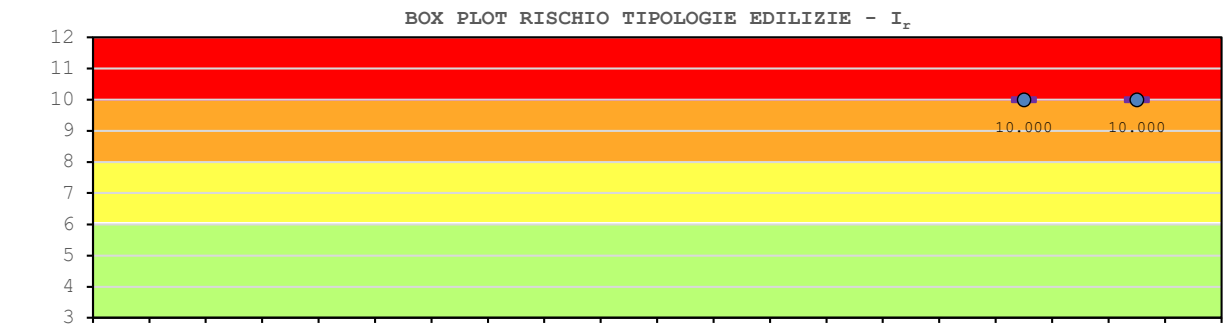
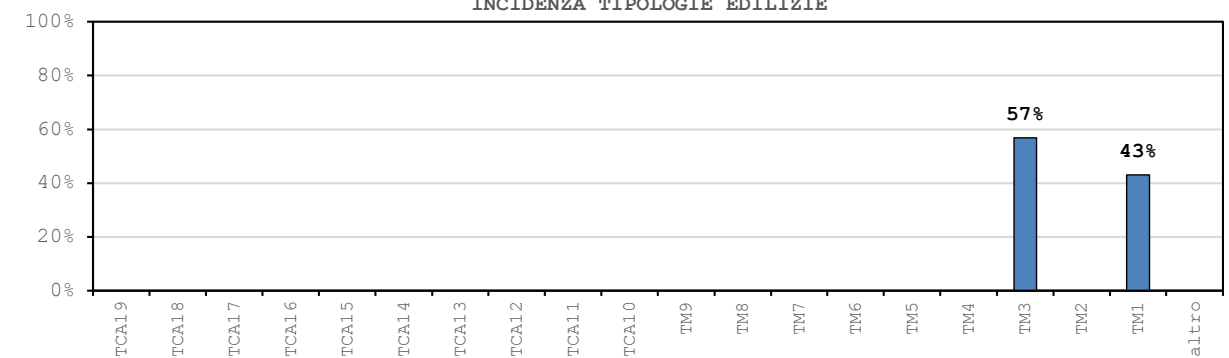
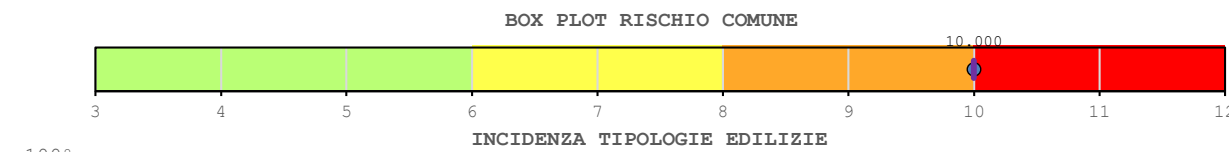

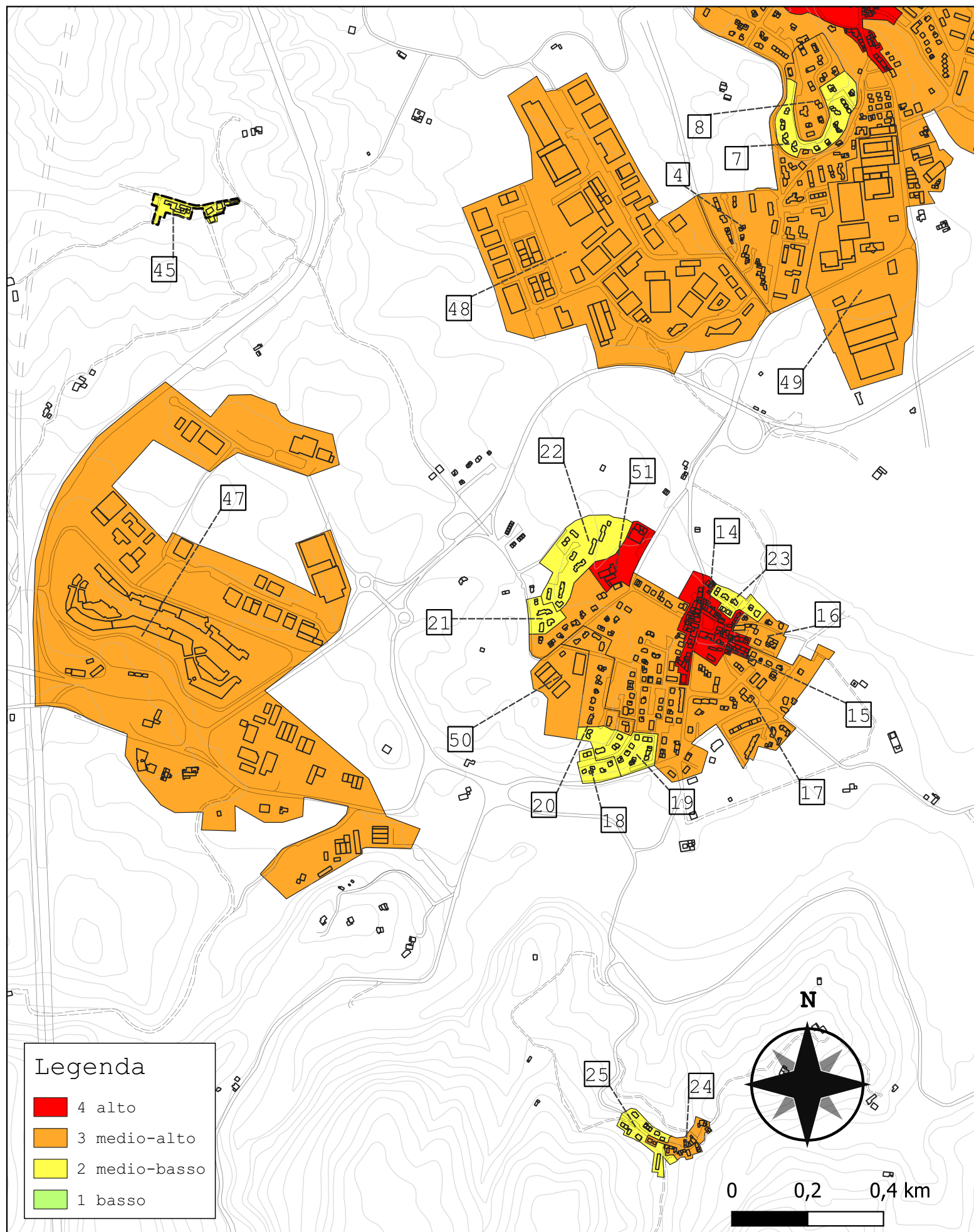

Comparto 45		Camoggiano			
Incidenza vol. comparto a livello comunale 0.4%					
Tipologie	Num. Ed.	Vol. [m ³]	I _{r,medio}	stdev	COV
TM1	8	8 386	7.864	0.354	0.045
TM2	1	2 101	8.000	-	-
TM3	-	-	-	-	-
TM4	-	-	-	-	-
TM5	3	1 263	8.000	0.000	0.000
TM6	-	-	-	-	-
TM7	-	-	-	-	-
TM8	-	-	-	-	-
TM9	-	-	-	-	-
TCA10	-	-	-	-	-
TCA11	-	-	-	-	-
TCA12	-	-	-	-	-
TCA13	-	-	-	-	-
TCA14	-	-	-	-	-
TCA15	-	-	-	-	-
TCA16	-	-	-	-	-
TCA17	-	-	-	-	-
TCA18	-	-	-	-	-
TCA19	-	-	-	-	-
altro	0	0	-	-	-
tot.	12	11 750	7.903	0.289	0.037

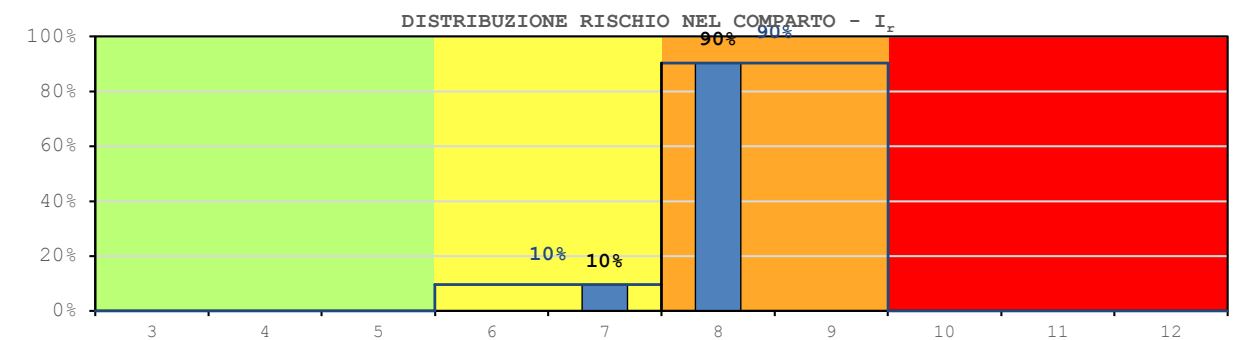
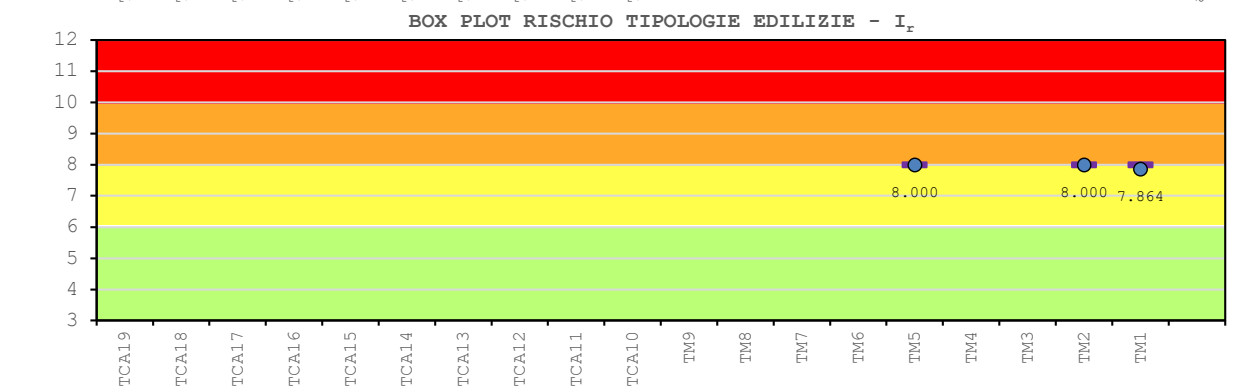
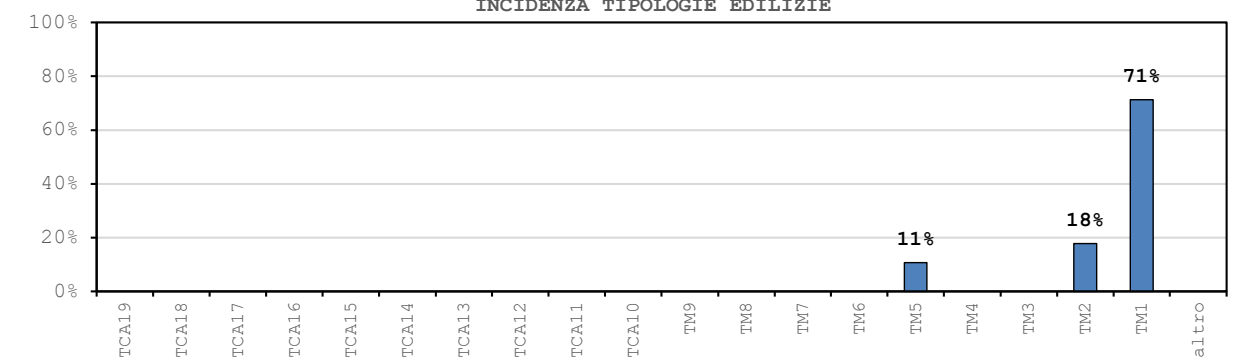
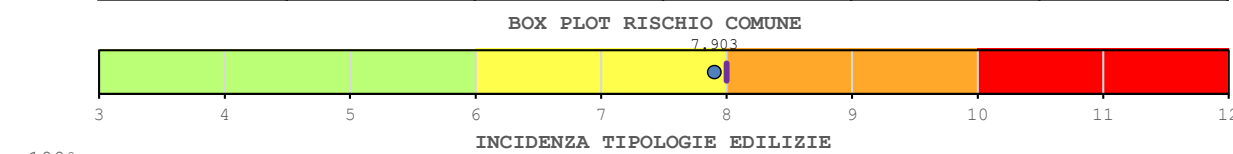

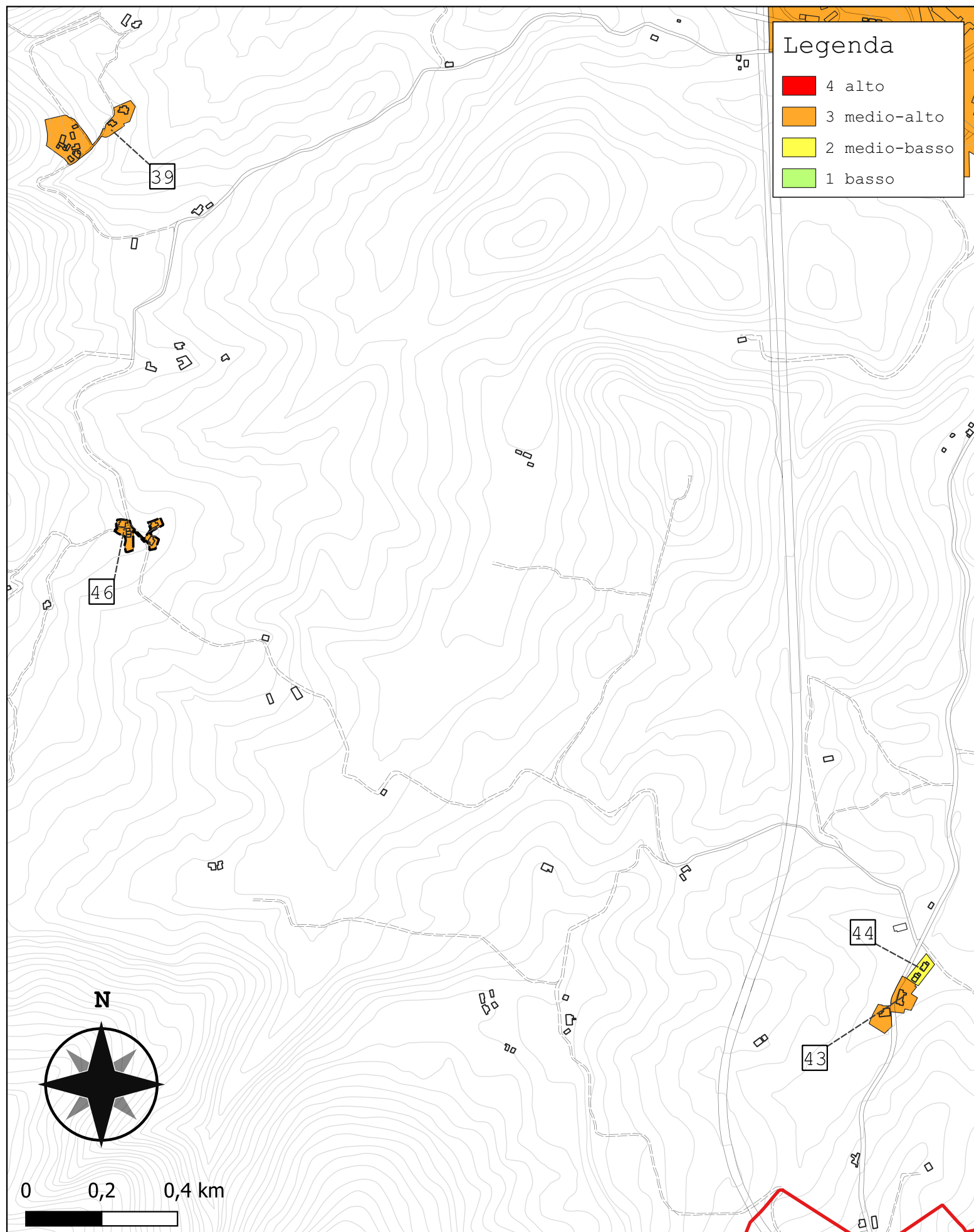

Comparto 46		Quaranta			
Incidenza vol. comparto a livello comunale 0.2%					
Tipologie	Num. Ed.	Vol. [m ³]	I _{r,medio}	stdev	COV
TM1	5	5 307	9.000	0.000	0.000
TM2	1	939	9.000	-	-
TM3	-	-	-	-	-
TM4	-	-	-	-	-
TM5	-	-	-	-	-
TM6	-	-	-	-	-
TM7	-	-	-	-	-
TM8	-	-	-	-	-
TM9	-	-	-	-	-
TCA10	-	-	-	-	-
TCA11	-	-	-	-	-
TCA12	-	-	-	-	-
TCA13	-	-	-	-	-
TCA14	-	-	-	-	-
TCA15	-	-	-	-	-
TCA16	-	-	-	-	-
TCA17	-	-	-	-	-
TCA18	-	-	-	-	-
TCA19	-	-	-	-	-
altro	0	0	-	-	-
tot.	6	6 245	9.000	0.000	0.000

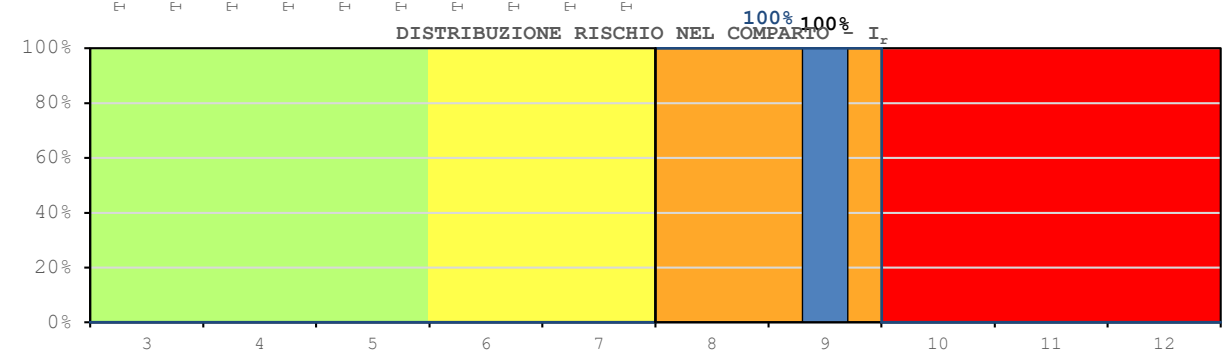
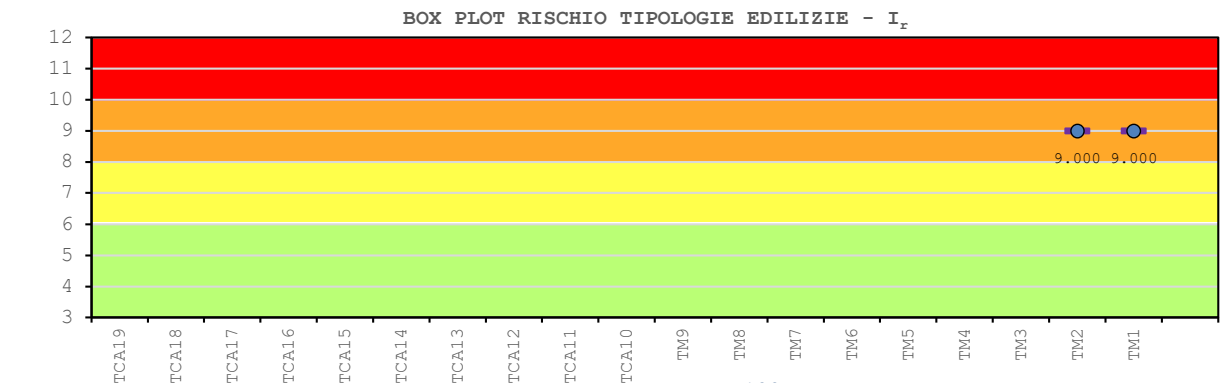
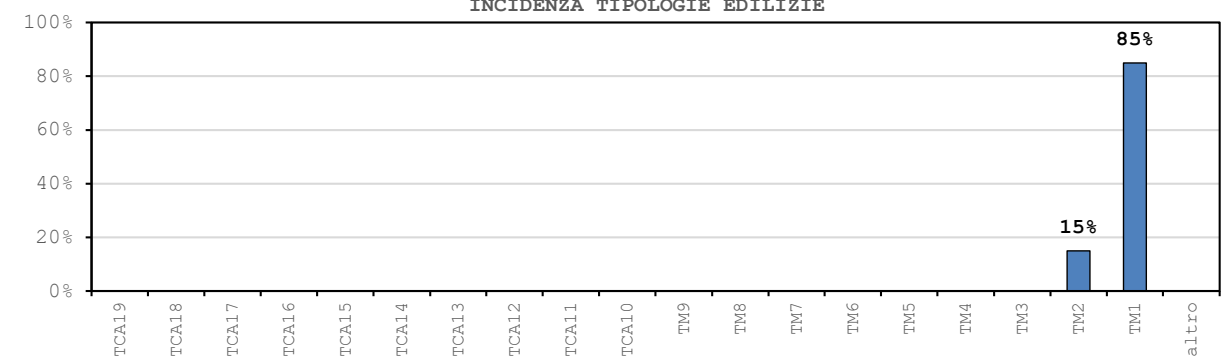
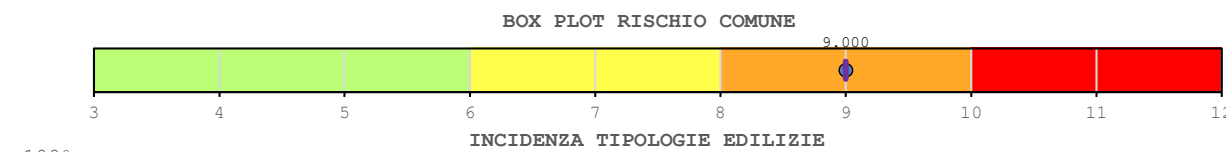

Comparti a livello comunale

Comparto	Num. Ed.	Vol. [m ³]	I _{r,medio}	stdev	COV
1	395	303 621	11.684	0.629	0.053
2	25	16 547	10.039	0.539	10.000
3	75	47 821	11.868	0.327	12.000
4	601	601 781	9.031	0.533	9.000
5	14	15 275	7.000	0.000	7.000
6	24	17 086	8.235	0.637	8.000
7	39	19 473	6.159	0.456	6.000
8	31	21 384	8.036	0.180	8.000
9	69	55 058	8.059	0.435	8.000
10	21	29 733	7.000	0.000	7.000
11	36	30 814	8.000	0.000	8.000
12	13	14 568			
13	13	17 069	8.739	0.506	9.000
14	42	18 085	10.891	0.537	11.000
15	72	49 251	11.826	0.375	12.000
16	21	13 794	8.056	0.561	8.000
17	190	157 797	9.098	0.521	9.000
18	10	3 521	6.000	0.000	6.000
19	28	16 918	7.847	0.189	8.000
20	21	15 482	8.513	0.483	9.000
21	5	7 541	7.000	0.000	7.000
22	12	21 161	7.000	0.000	7.000
23	13	8 012	7.000	0.000	7.000
24	33	10 901	9.984	0.174	10.000
25	20	9 033	7.492	0.447	8.000
26	180	133 014	10.704	0.620	11.000

INCIDENZA NUMERICA COMPARTI A LIVELLO COMUNALE

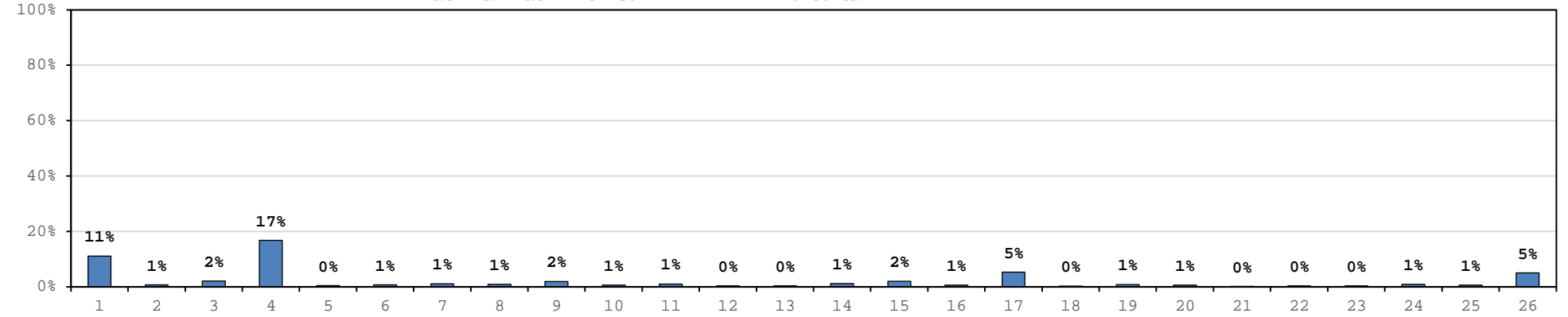

INCIDENZA VOLUMETRICA COMPARTI A LIVELLO COMUNALE

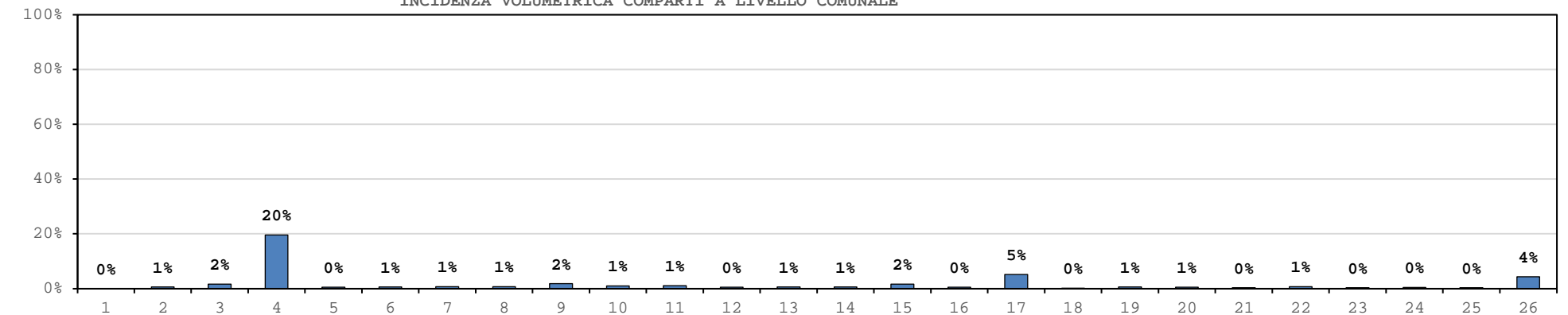

RISCHIO COMPARTI - I_r

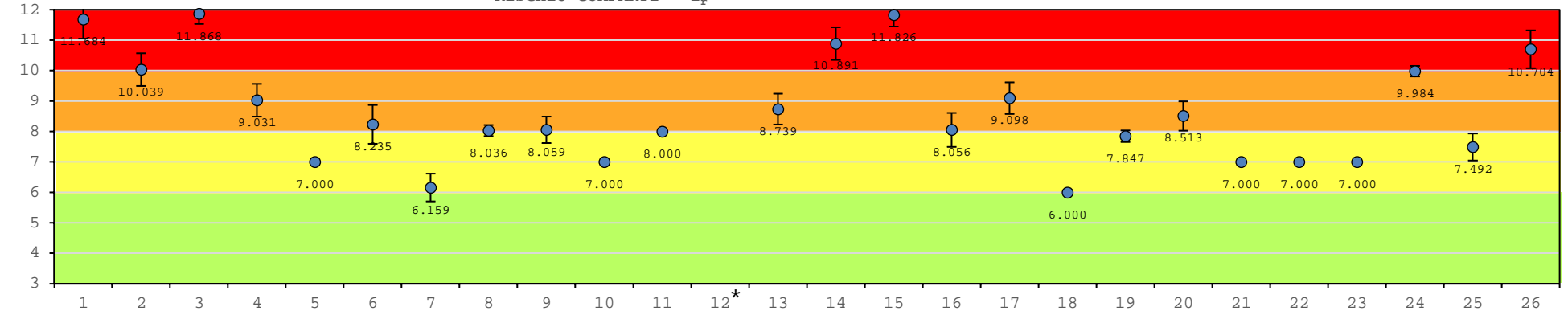

BOX PLOT RISCHIO COMPARTI - I_r

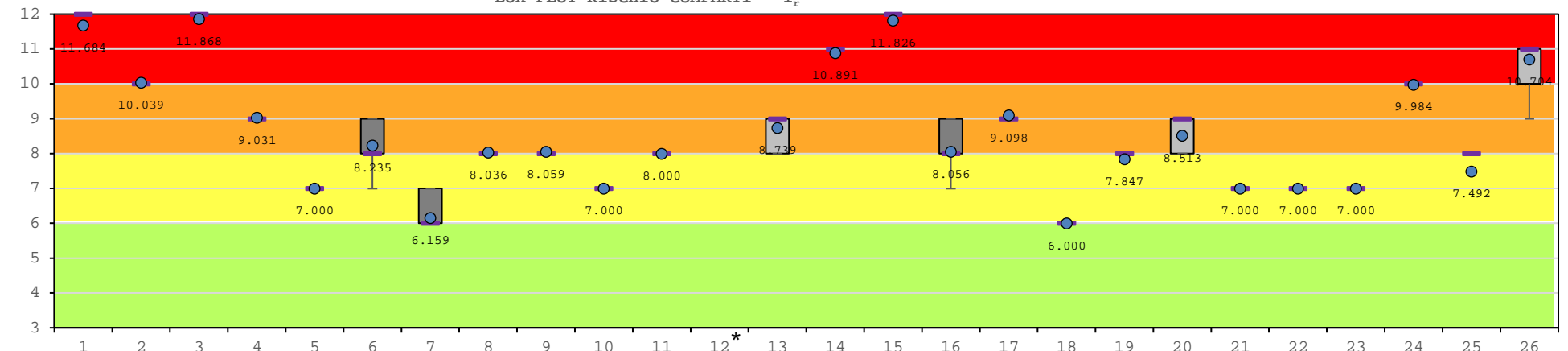

* Comparto costituito da edifici in legno realizzati post 2018: RISCHIO MEDIO - BASSO

