

Comparto 38	Mangona 3
n° abitanti	14
Incidenza vol. comparto a livello comunale 0.1%	

Analisi tipologica del costruito

Descrizione	Num. Ed.	Vol. [m ³]
ordinario	3	3 988
grandi luci	0	0
culto/monumentale	0	0
specialistico	0	0
altro	2	213
tot.	5	4 201

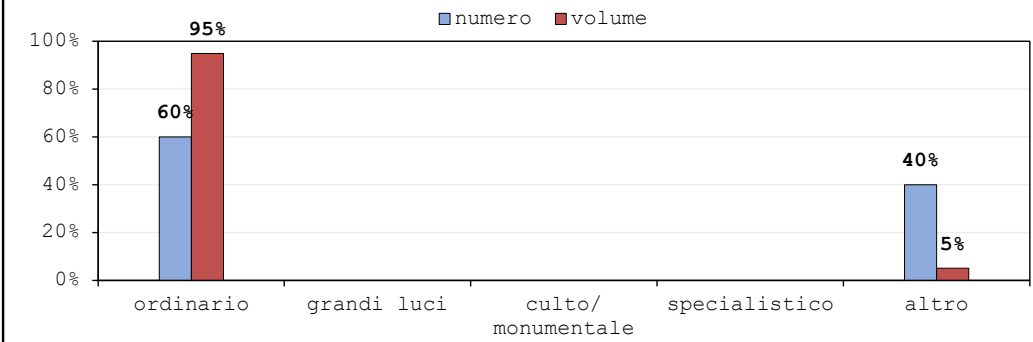

Tipologia materiale

Descrizione	Num. Ed.	Vol. [m ³]
mur. portante	0	0
c.a.	3	3 988
tot.	3	3 988

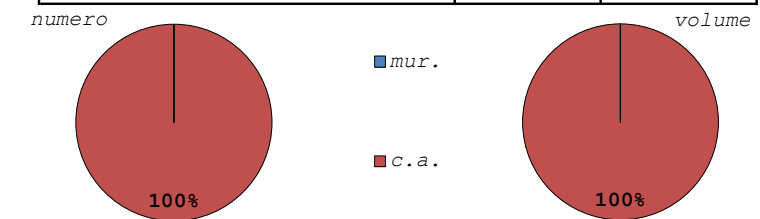

Edifici ordinari

Periodo di edificazione	Num. Ed.	Vol. [m ³]
< 1900	0	0
1900 - 1945	0	0
1946 - 1960	0	0
1961 - 1978	0	0
1979 - 1988	0	0
1989 - 1996	0	0
1997 - 2008	3	3 988
> 2008	0	0
tot.	3	3 988

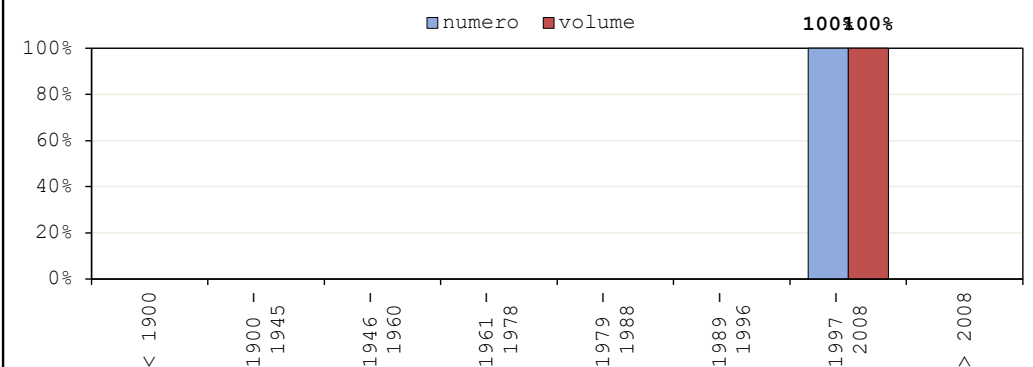

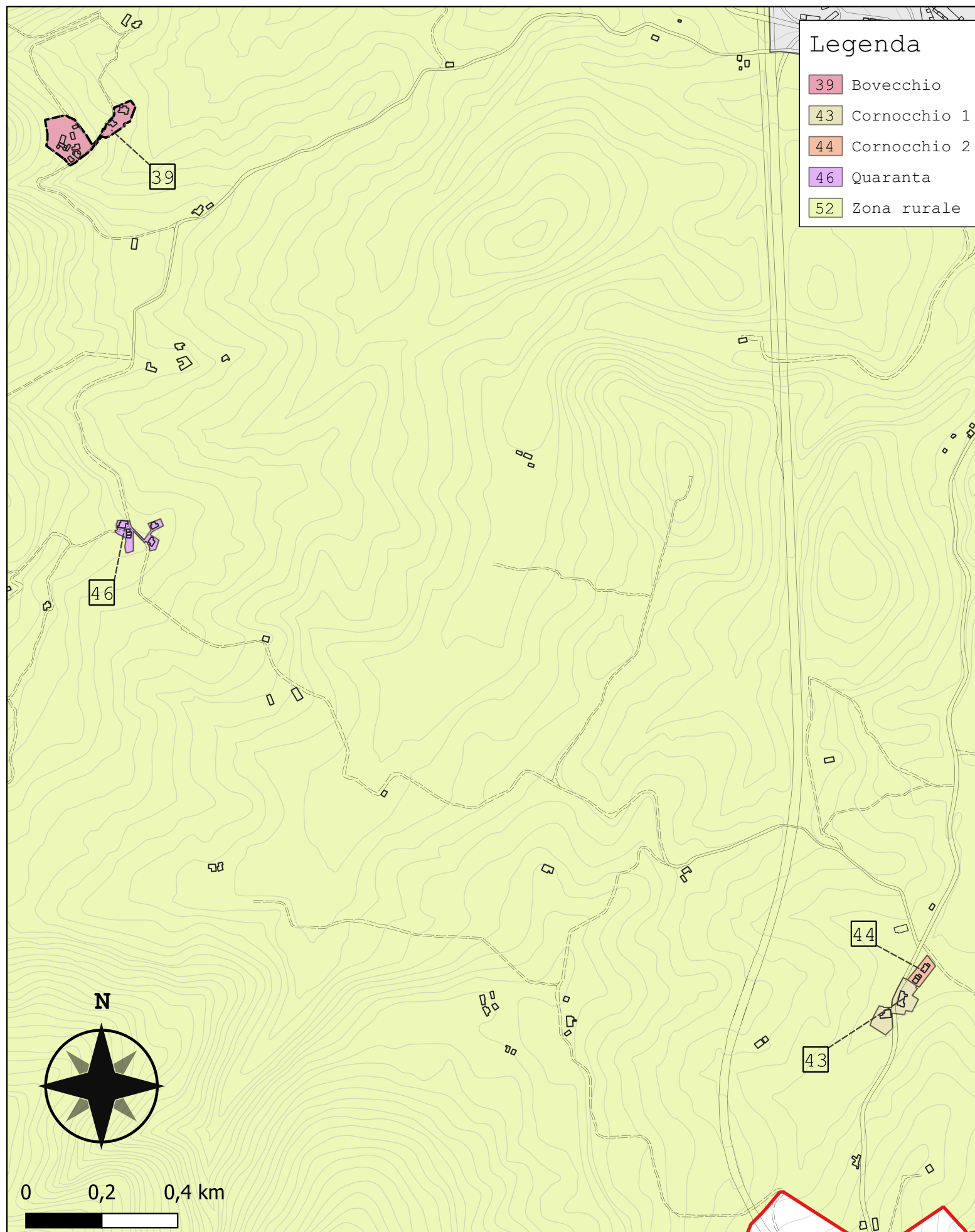

Comparto 39	Bovecchio
n° abitanti	57
	<i>Incidenza vol. comparto a livello comunale 0.7%</i>

Analisi tipologica del costruito

Descrizione	Num. Ed.	Vol. [m ³]
ordinario	14	20 830
grandi luci	0	0
culto/monumentale	0	0
specialistico	0	0
altro	3	2 339
tot.	17	23 169

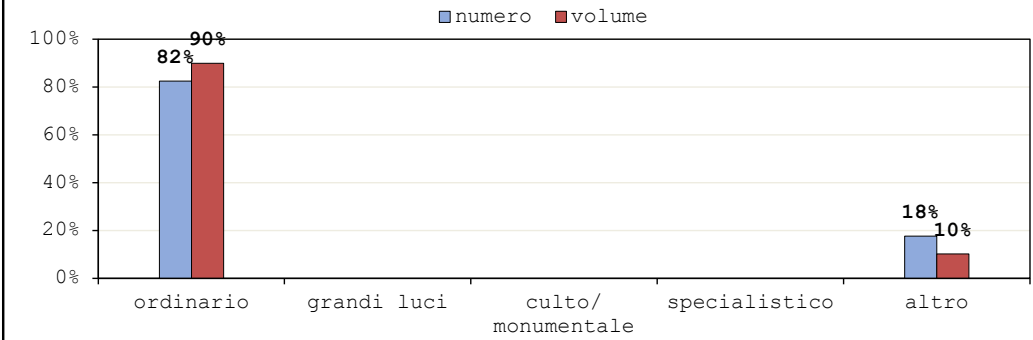

Tipologia materiale

Descrizione	Num. Ed.	Vol. [m ³]
mur. portante	14	20 830
c.a.	0	0
tot.	14	20 830

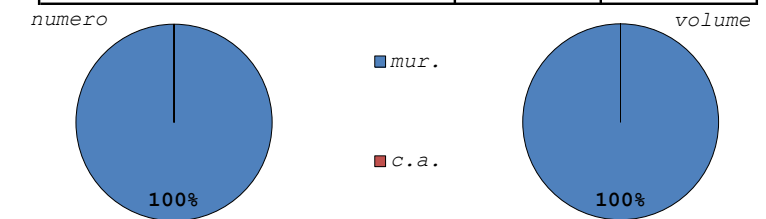

Edifici ordinari

Periodo di edificazione	Num. Ed.	Vol. [m ³]
< 1900	8	14 764
1900 - 1945	6	6 066
1946 - 1960	0	0
1961 - 1978	0	0
1979 - 1988	0	0
1989 - 1996	0	0
1997 - 2008	0	0
> 2008	0	0
tot.	14	20 830

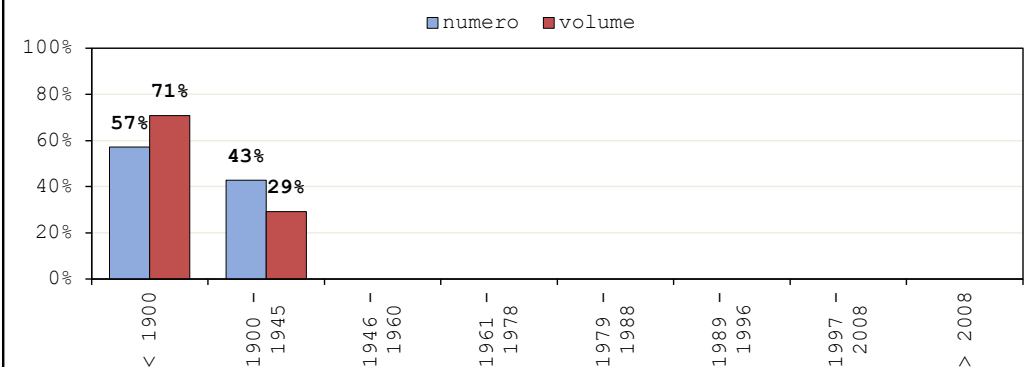

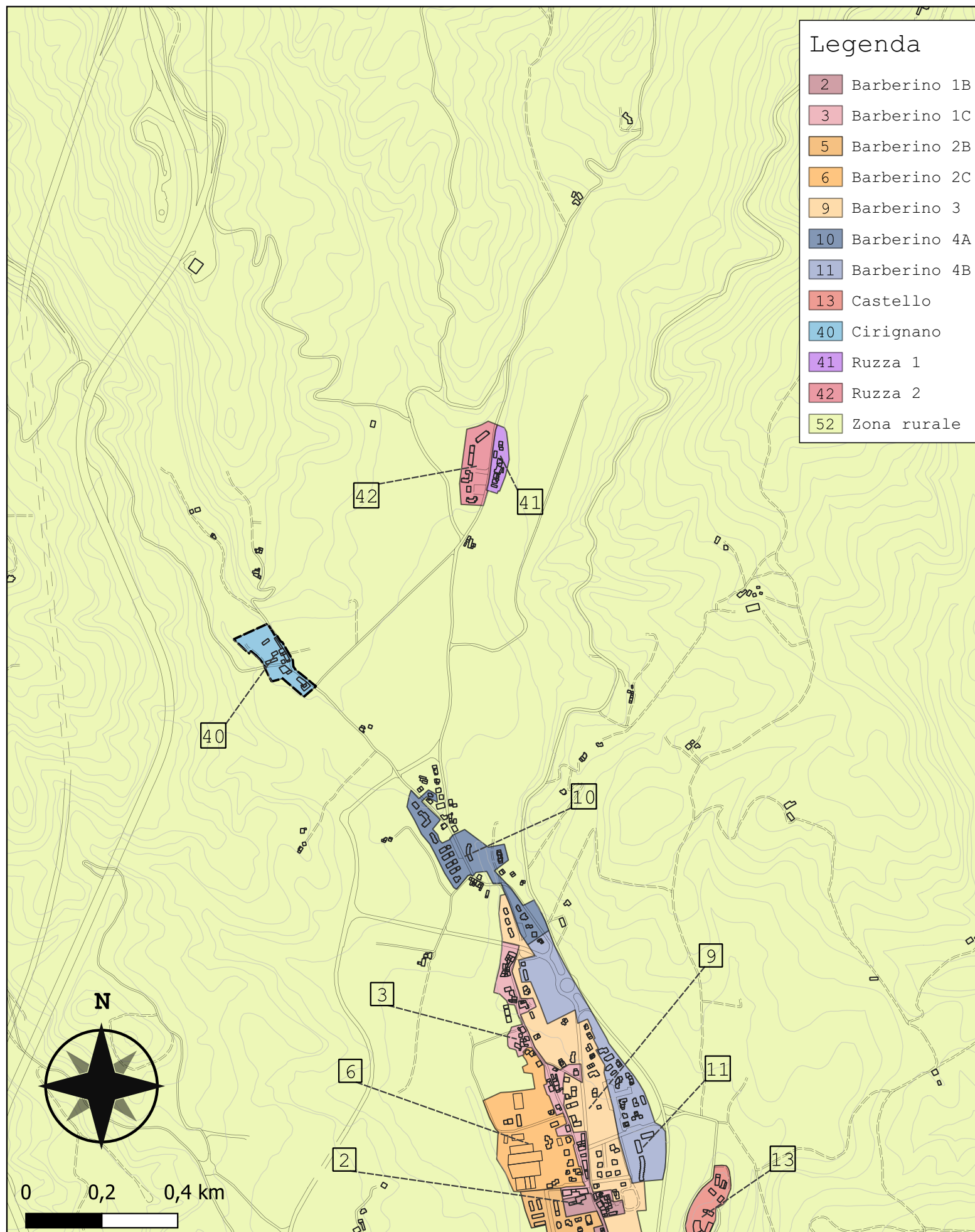

Comparto 40	Cirignano
n° abitanti	52
Incidenza vol. comparto a livello comunale 0.5%	

Analisi tipologica del costruito

Descrizione	Num. Ed.	Vol. [m ³]
ordinario	16	15 041
grandi luci	0	0
culto/monumentale	0	0
specialistico	0	0
altro	9	3 141
tot.	25	18 181

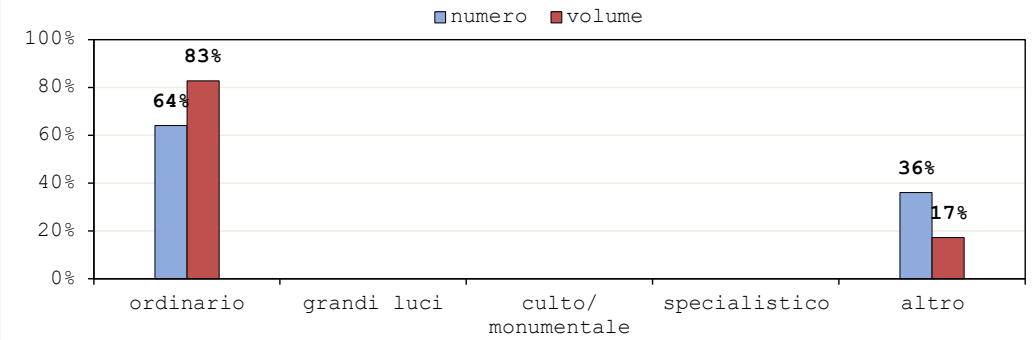

Tipologia materiale

Descrizione	Num. Ed.	Vol. [m ³]
mur. portante	16	15 041
c.a.	0	0
tot.	16	15 041

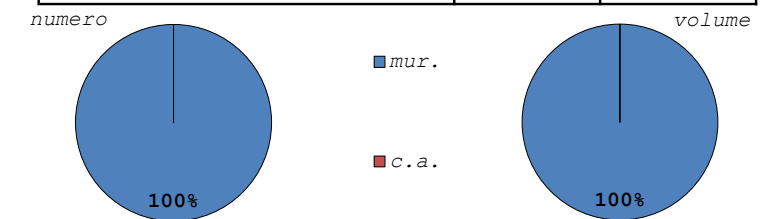

Edifici ordinari

Periodo di edificazione	Num. Ed.	Vol. [m ³]
< 1900	16	15 041
1900 - 1945	0	0
1946 - 1960	0	0
1961 - 1978	0	0
1979 - 1988	0	0
1989 - 1996	0	0
1997 - 2008	0	0
> 2008	0	0
tot.	16	15 041

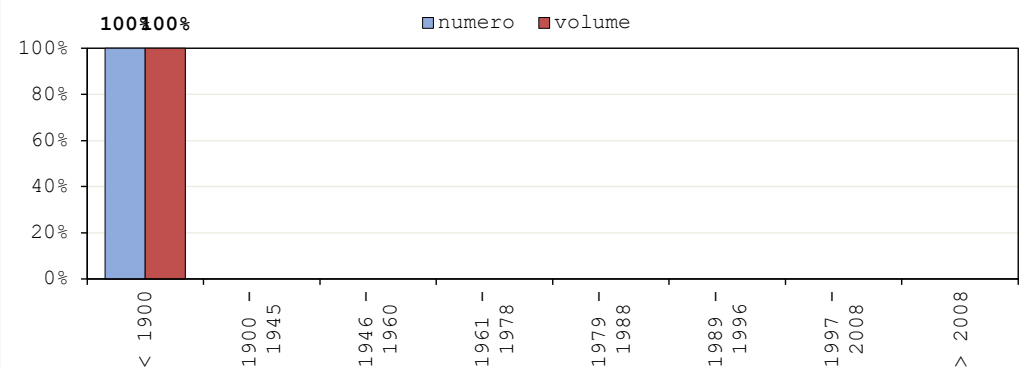

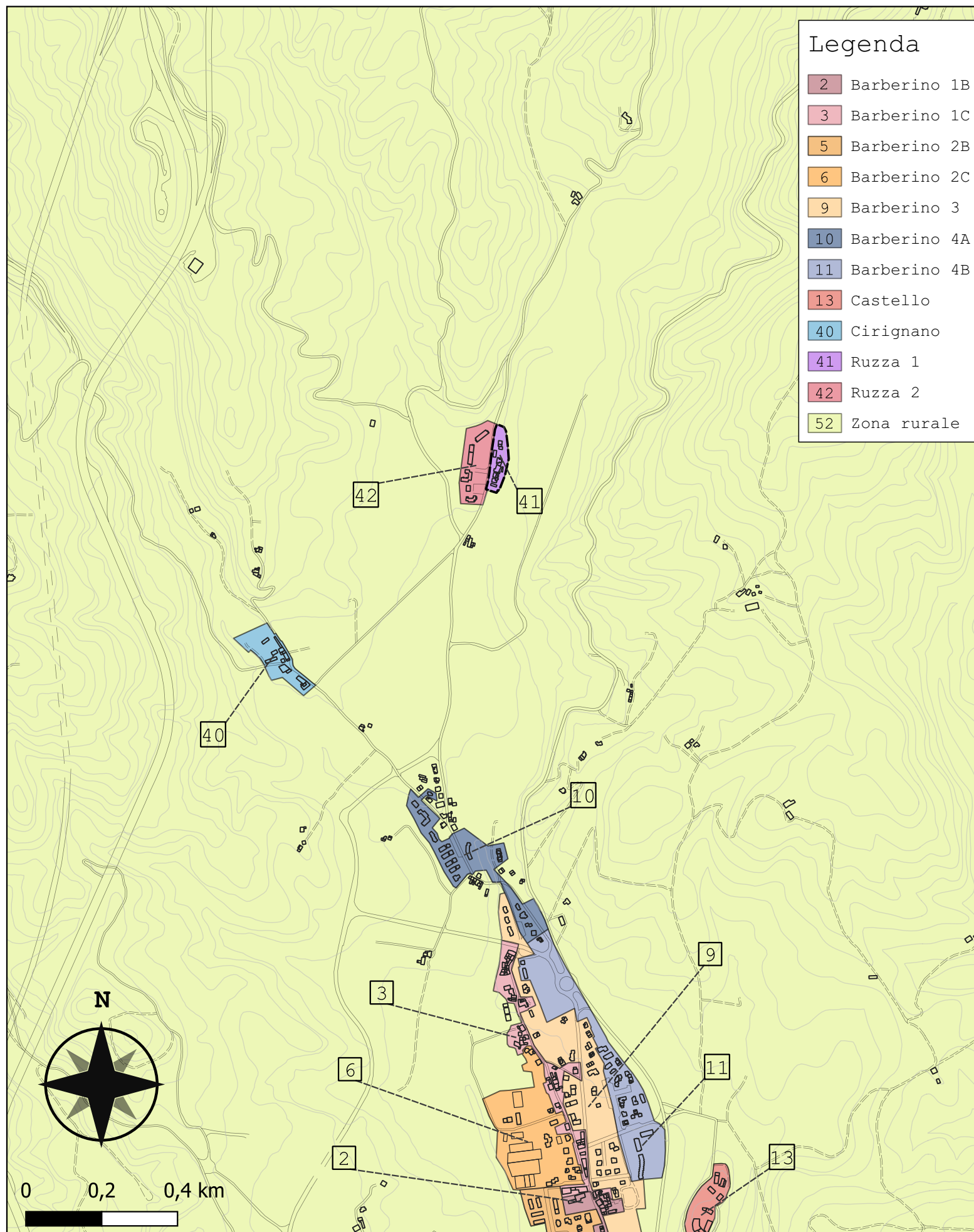

Comparto 41	Ruzza 1
n° abitanti	50
Incidenza vol. comparto a livello comunale 0.3%	

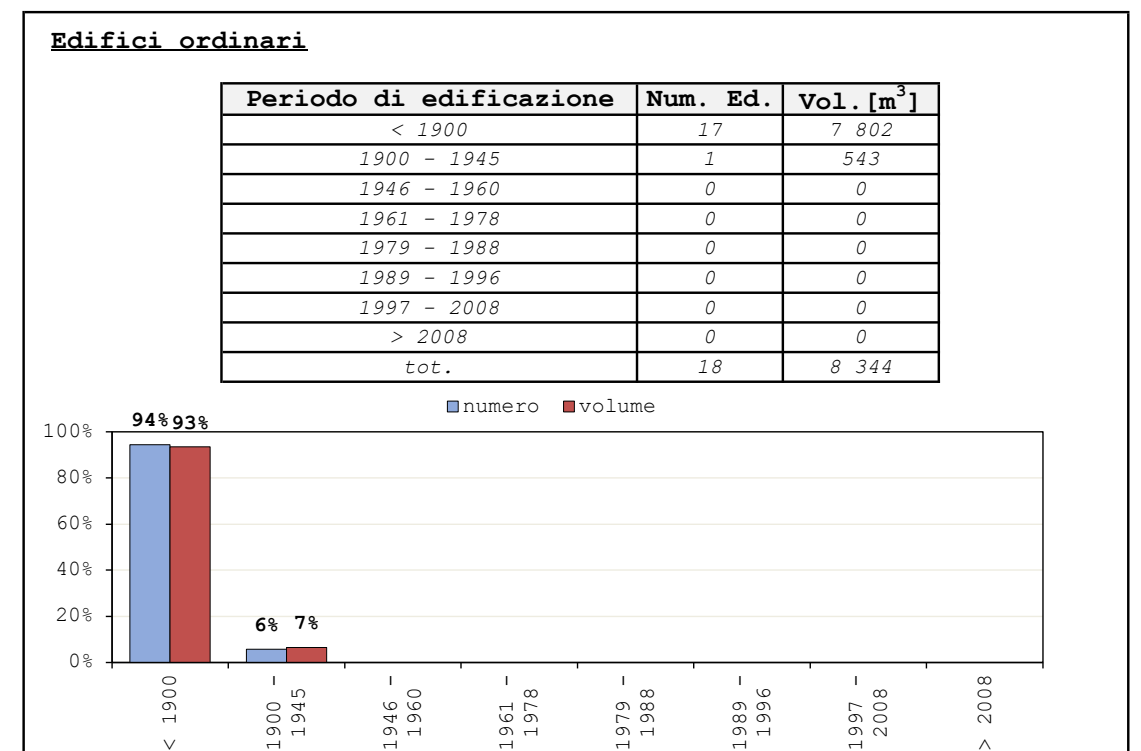
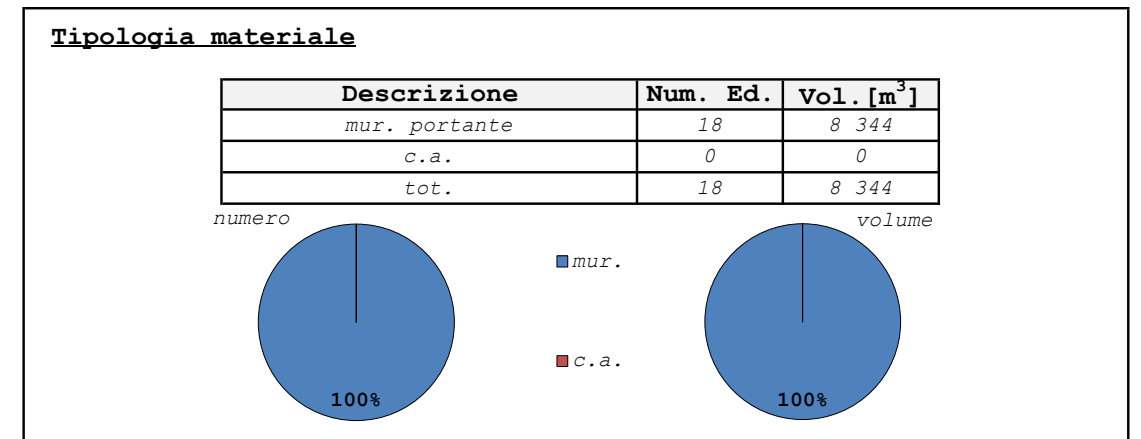
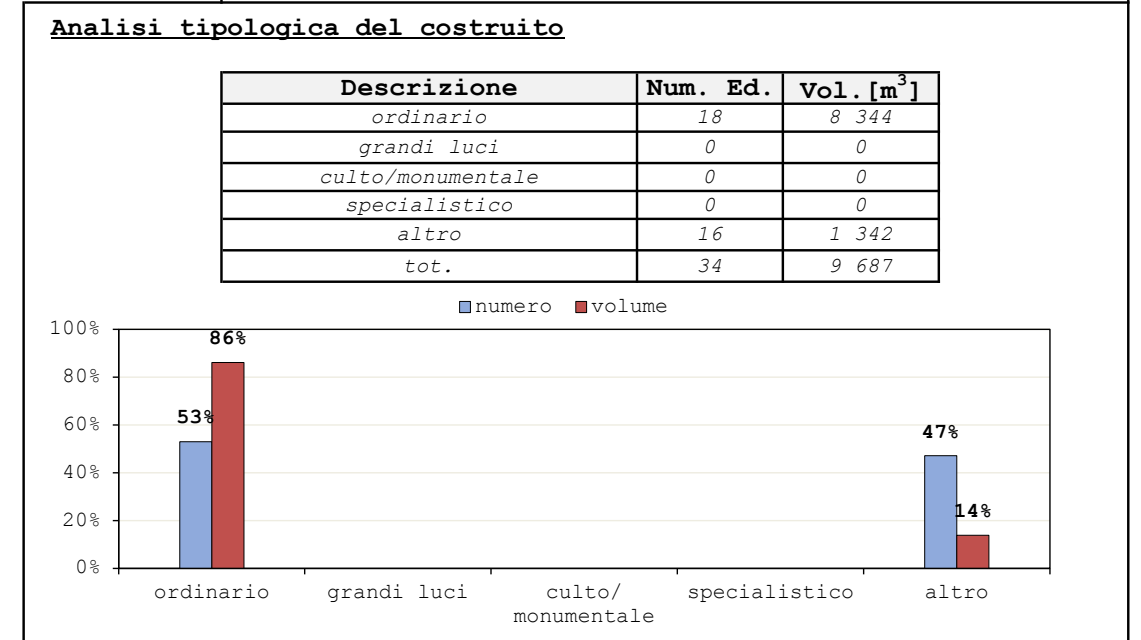

Comparto 42	Ruzza 2
n° abitanti	114
Incidenza vol. comparto a livello comunale 0.6%	

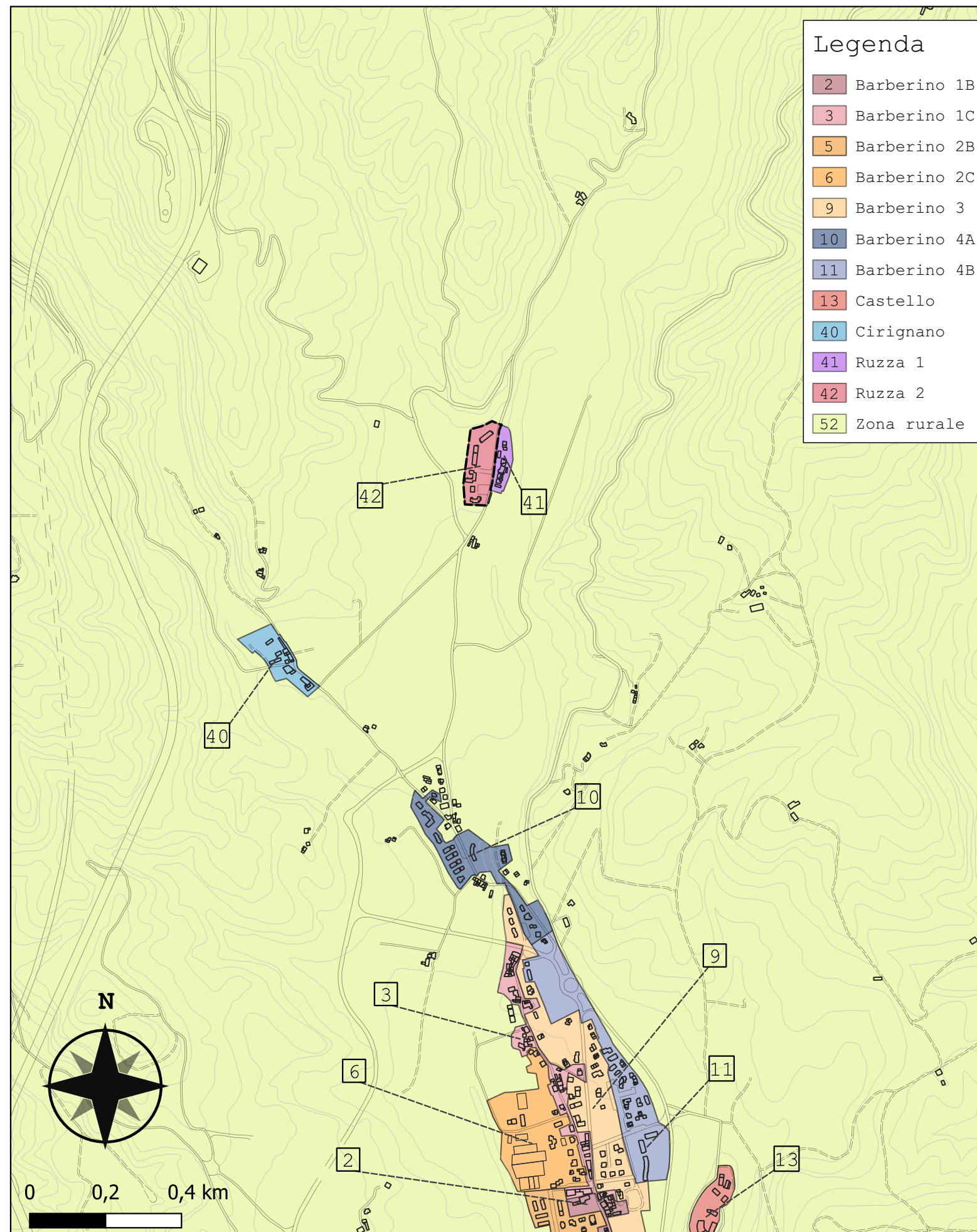
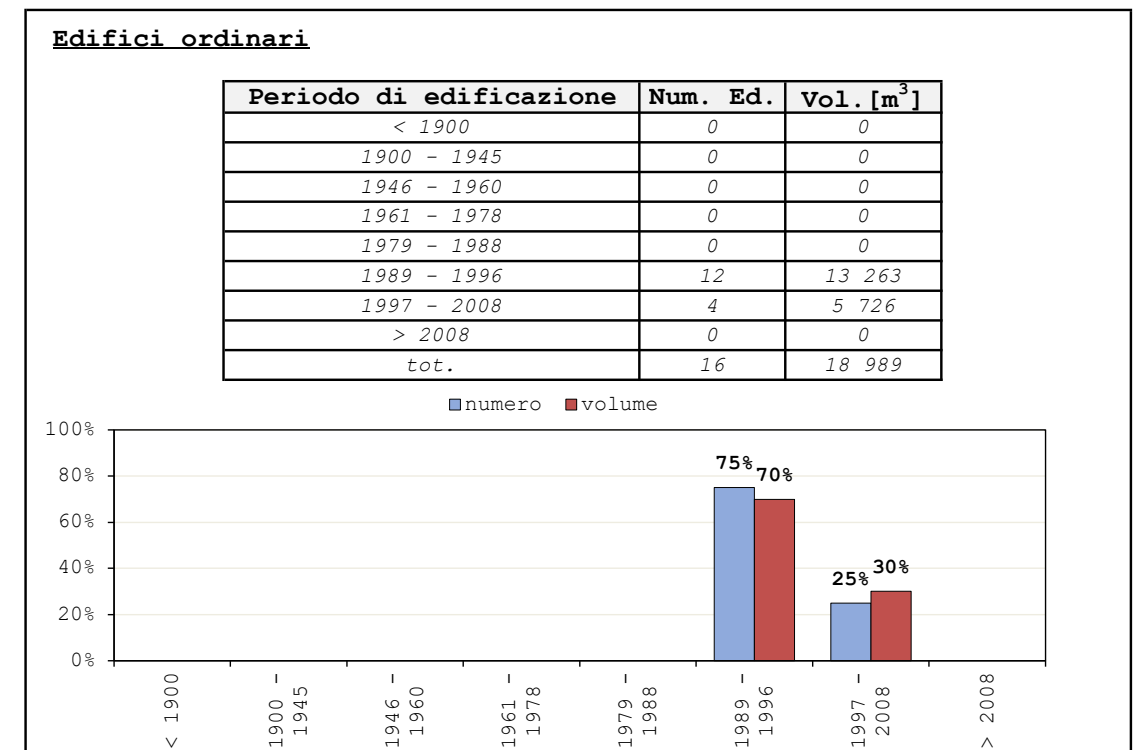
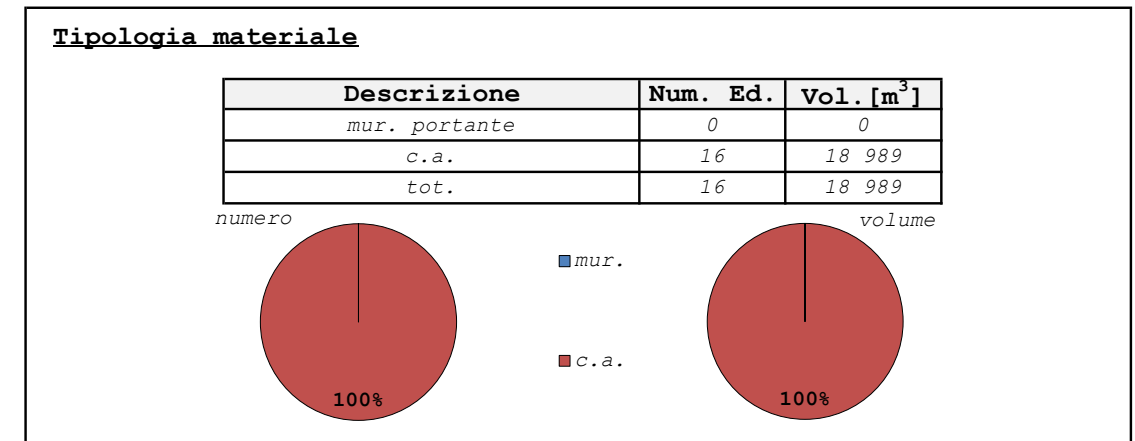
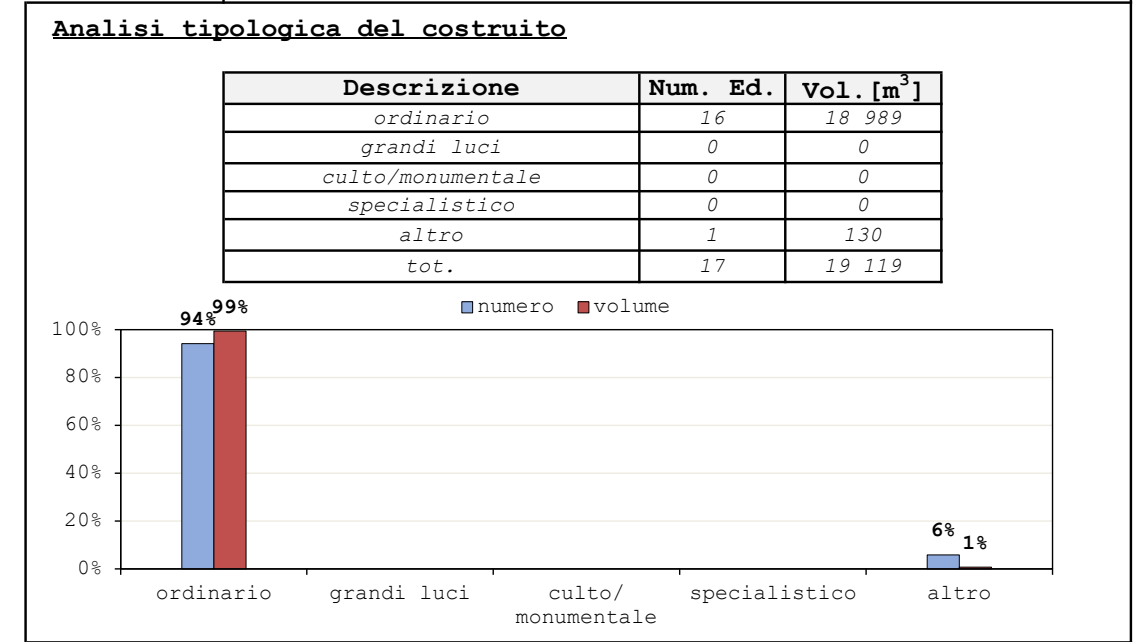

Legenda

2	Barberino 1B
3	Barberino 1C
5	Barberino 2B
6	Barberino 2C
9	Barberino 3
10	Barberino 4A
11	Barberino 4B
13	Castello
40	Cirignano
41	Ruzza 1
42	Ruzza 2
52	Zona rurale

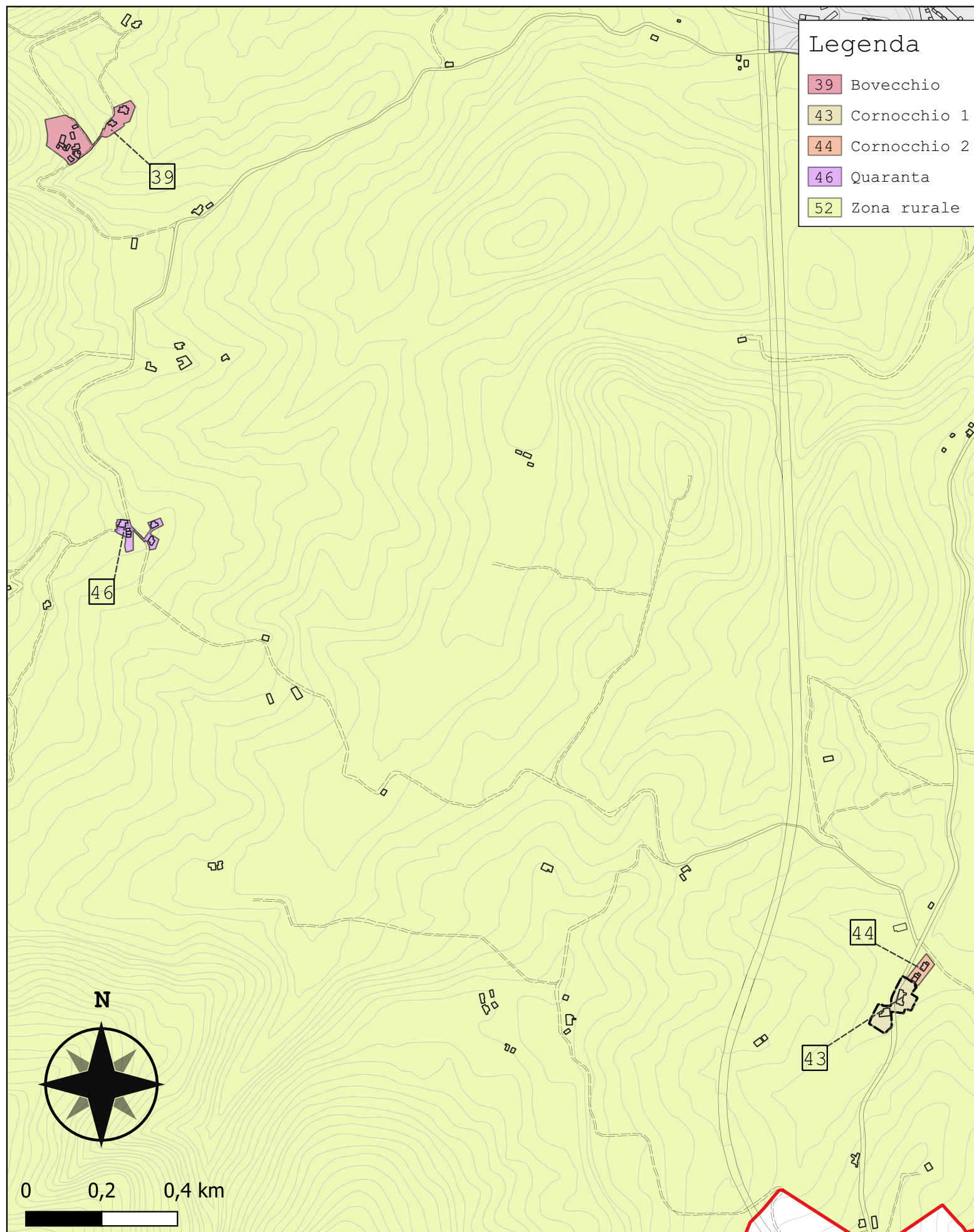

Comparto 43	Cornocchio 1
n° abitanti	19
Incidenza vol. comparto a livello comunale 0.2%	

Analisi tipologica del costruito

Descrizione	Num. Ed.	Vol. [m ³]
ordinario	2	6 374
grandi luci	0	0
culto/monumentale	1	1 426
specialistico	0	0
altro	5	793
tot.	8	8 592

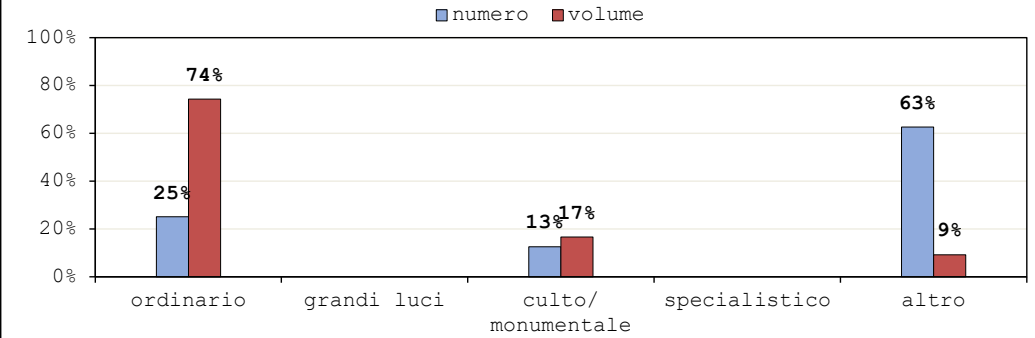

Tipologia materiale

Descrizione	Num. Ed.	Vol. [m ³]
mur. portante	2	6 374
c.a.	0	0
tot.	2	6 374

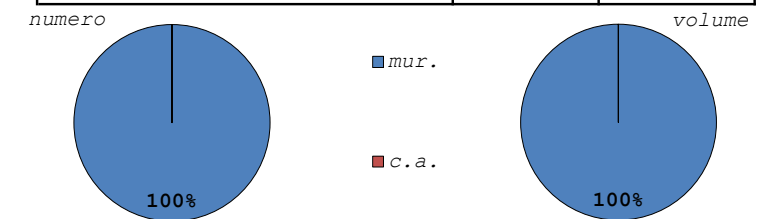

Edifici ordinari

Periodo di edificazione	Num. Ed.	Vol. [m ³]
< 1900	1	2 750
1900 - 1945	1	3 624
1946 - 1960	0	0
1961 - 1978	0	0
1979 - 1988	0	0
1989 - 1996	0	0
1997 - 2008	0	0
> 2008	0	0
tot.	2	6 374

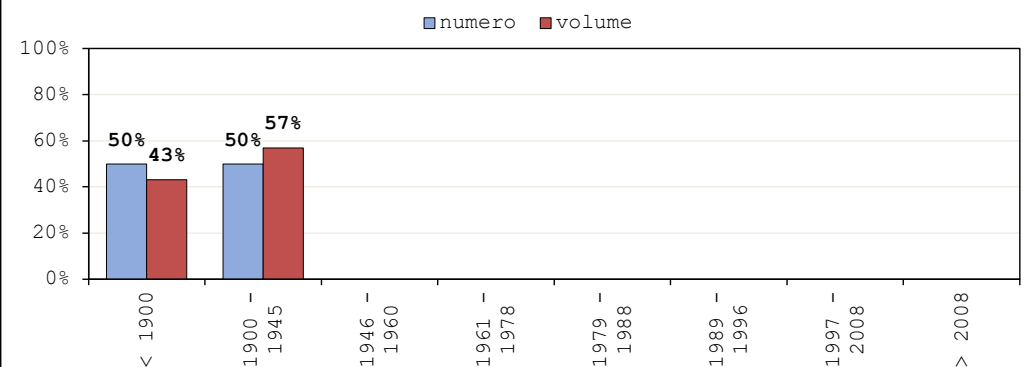

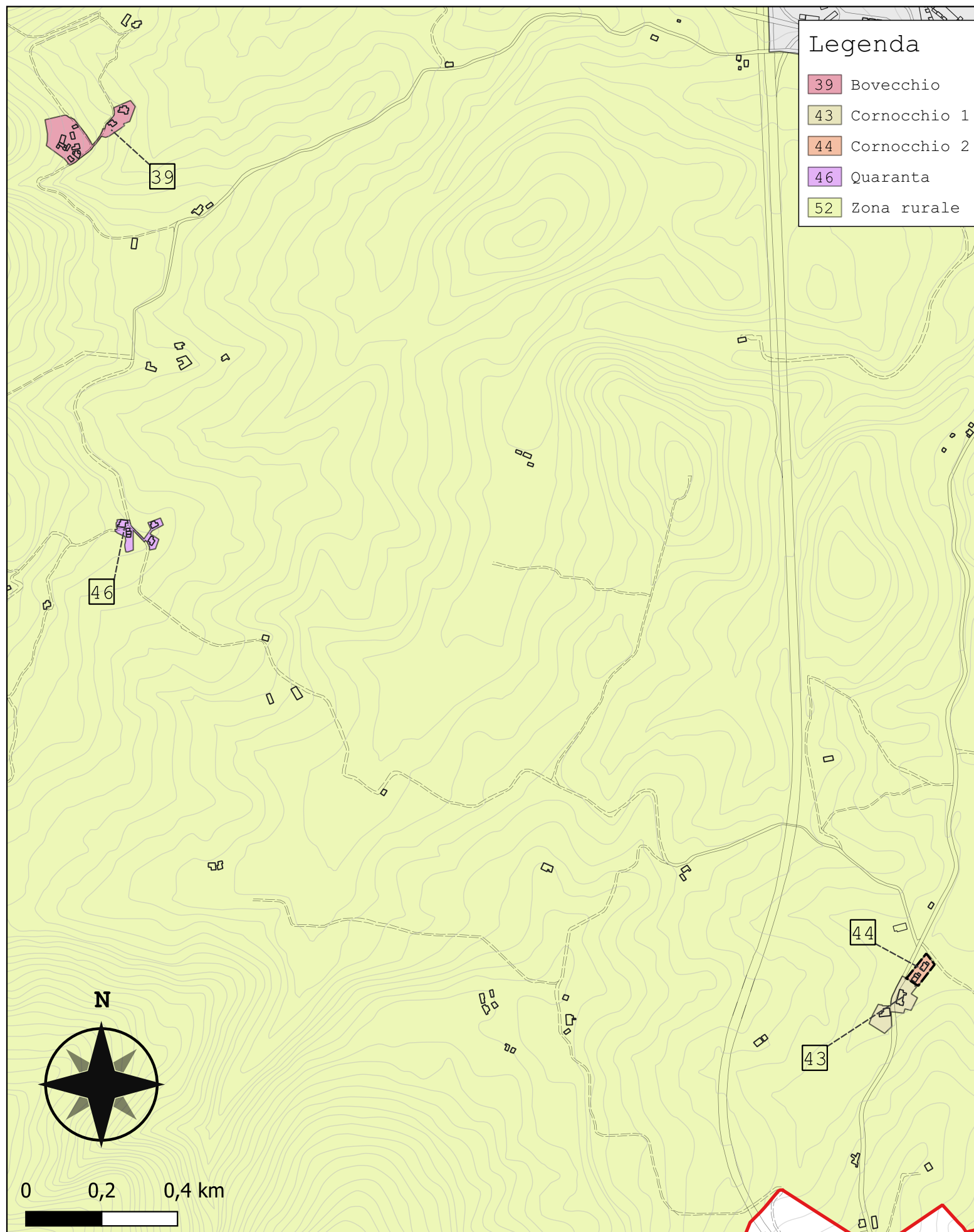

Comparto 44	Cornocchio 2
n° abitanti	6
	<i>Incidenza vol. comparto a livello comunale 0.1%</i>

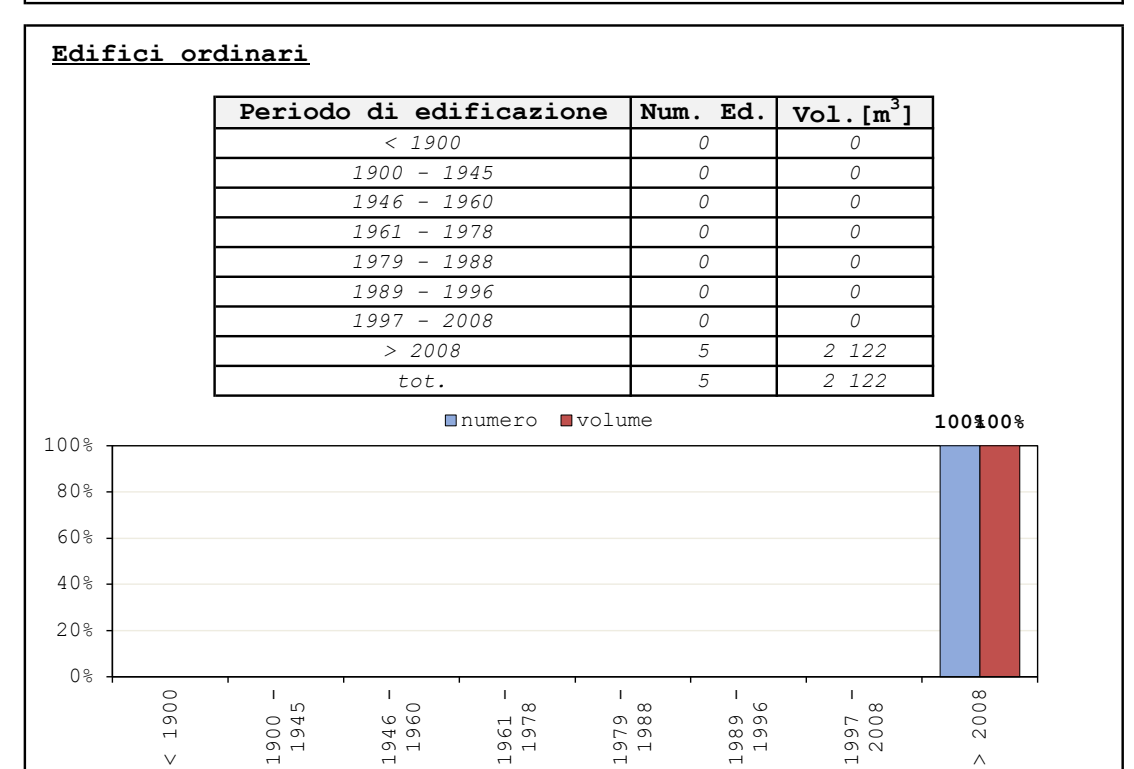
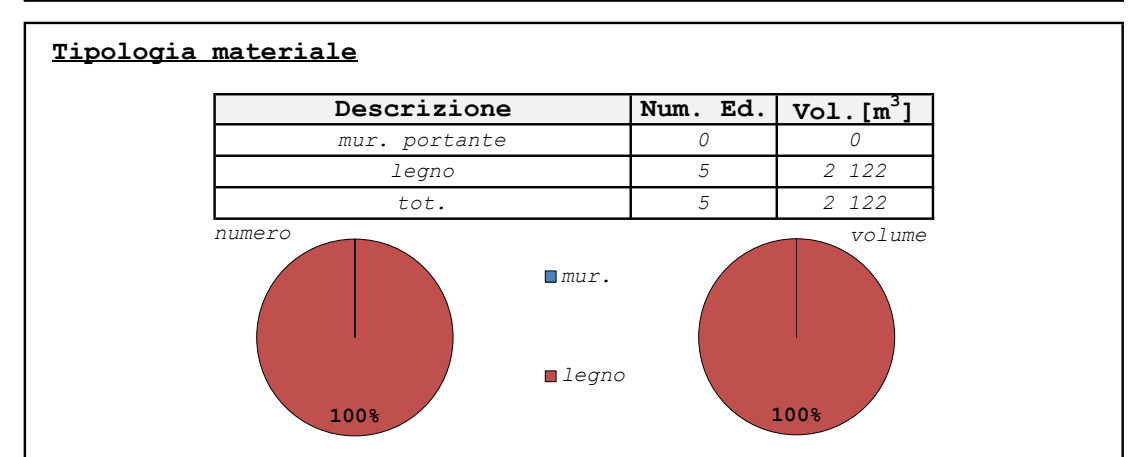
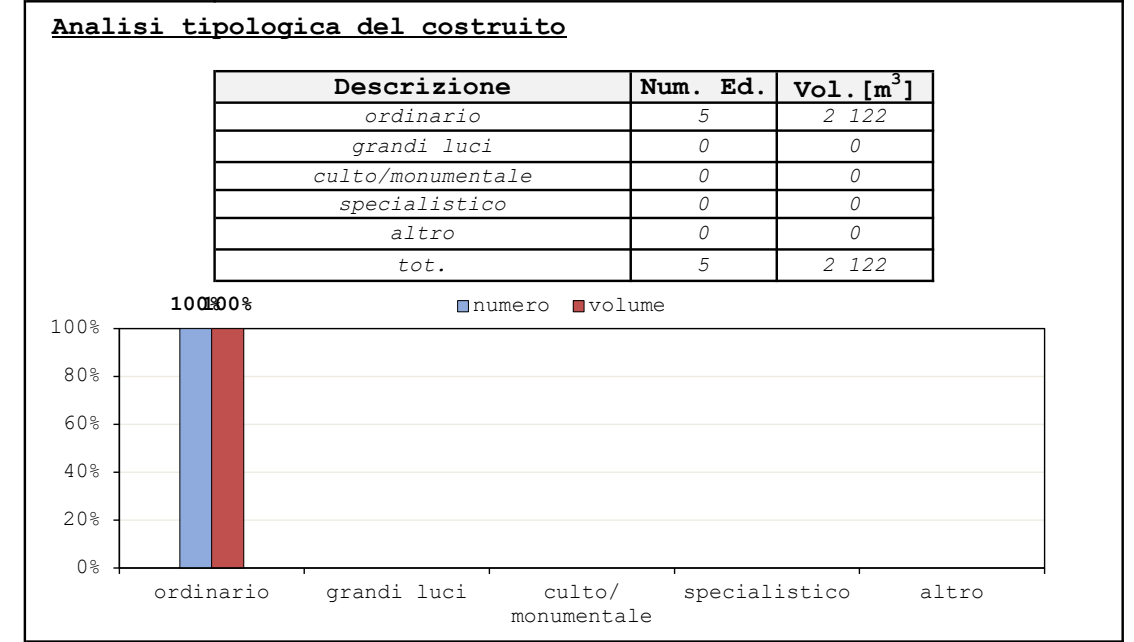

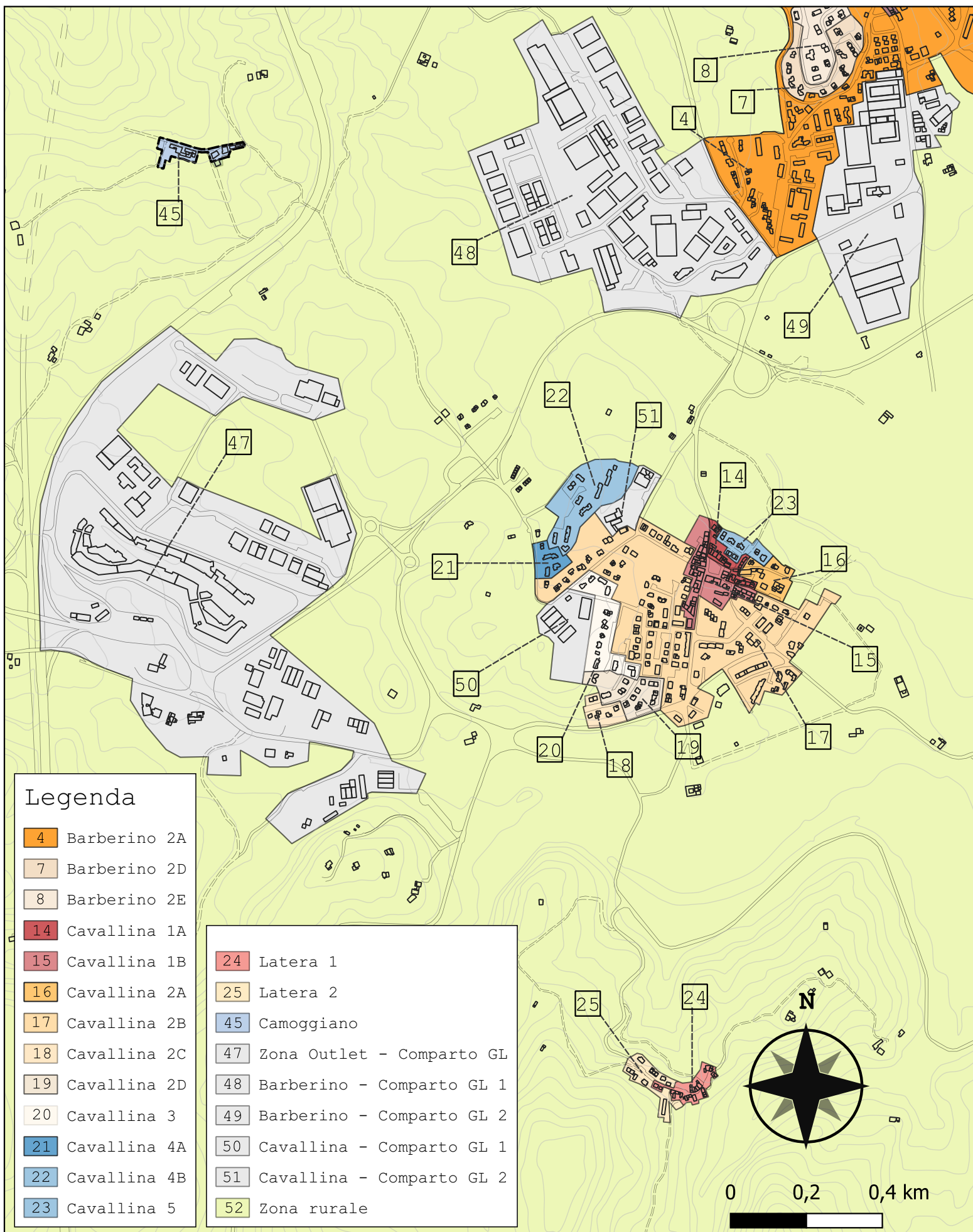

Legenda

- 4 Barberino 2A
- 7 Barberino 2D
- 8 Barberino 2E
- 14 Cavallina 1A
- 15 Cavallina 1B
- 16 Cavallina 2A
- 17 Cavallina 2B
- 18 Cavallina 2C
- 19 Cavallina 2D
- 20 Cavallina 3
- 21 Cavallina 4A
- 22 Cavallina 4B
- 23 Cavallina 5
- 24 Latera 1
- 25 Latera 2
- 45 Camoggiano
- 47 Zona Outlet - Comparto GL
- 48 Barberino - Comparto GL 1
- 49 Barberino - Comparto GL 2
- 50 Cavallina - Comparto GL 1
- 51 Cavallina - Comparto GL 2
- 52 Zona rurale

Comparto 45	Camoggiano
n° abitanti	8
	Incidenza vol. comparto a livello comunale 0.4%

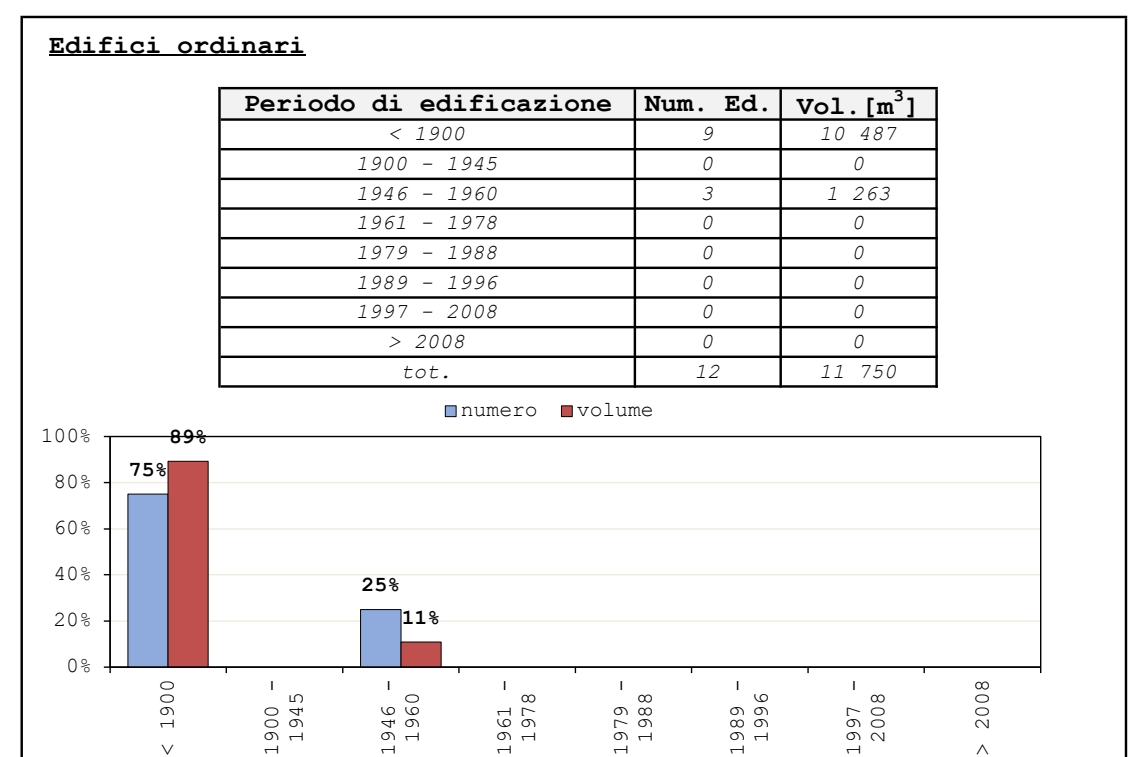
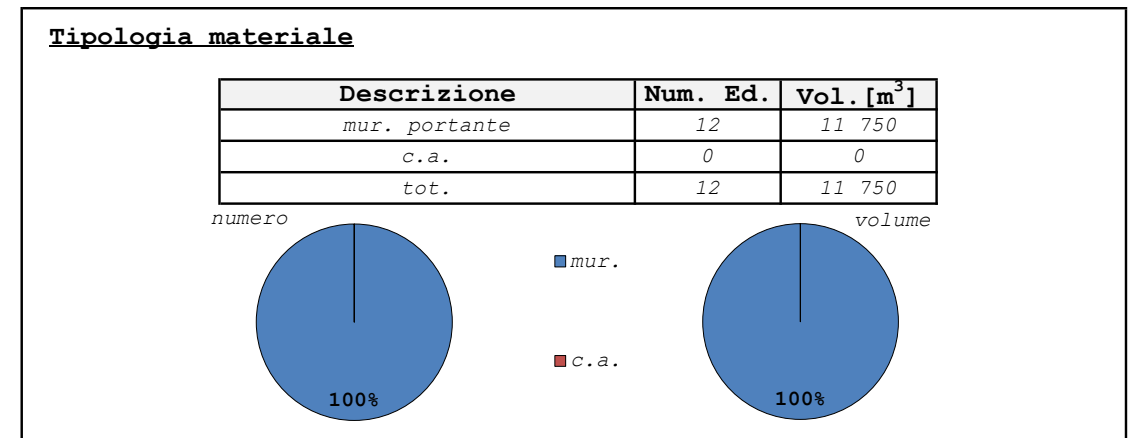
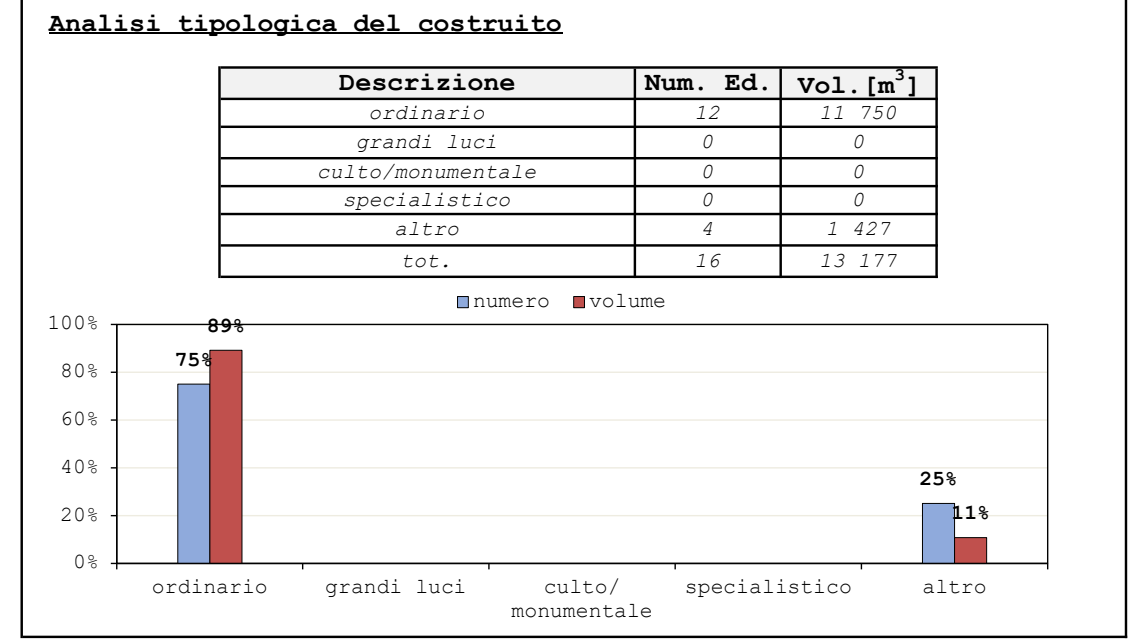

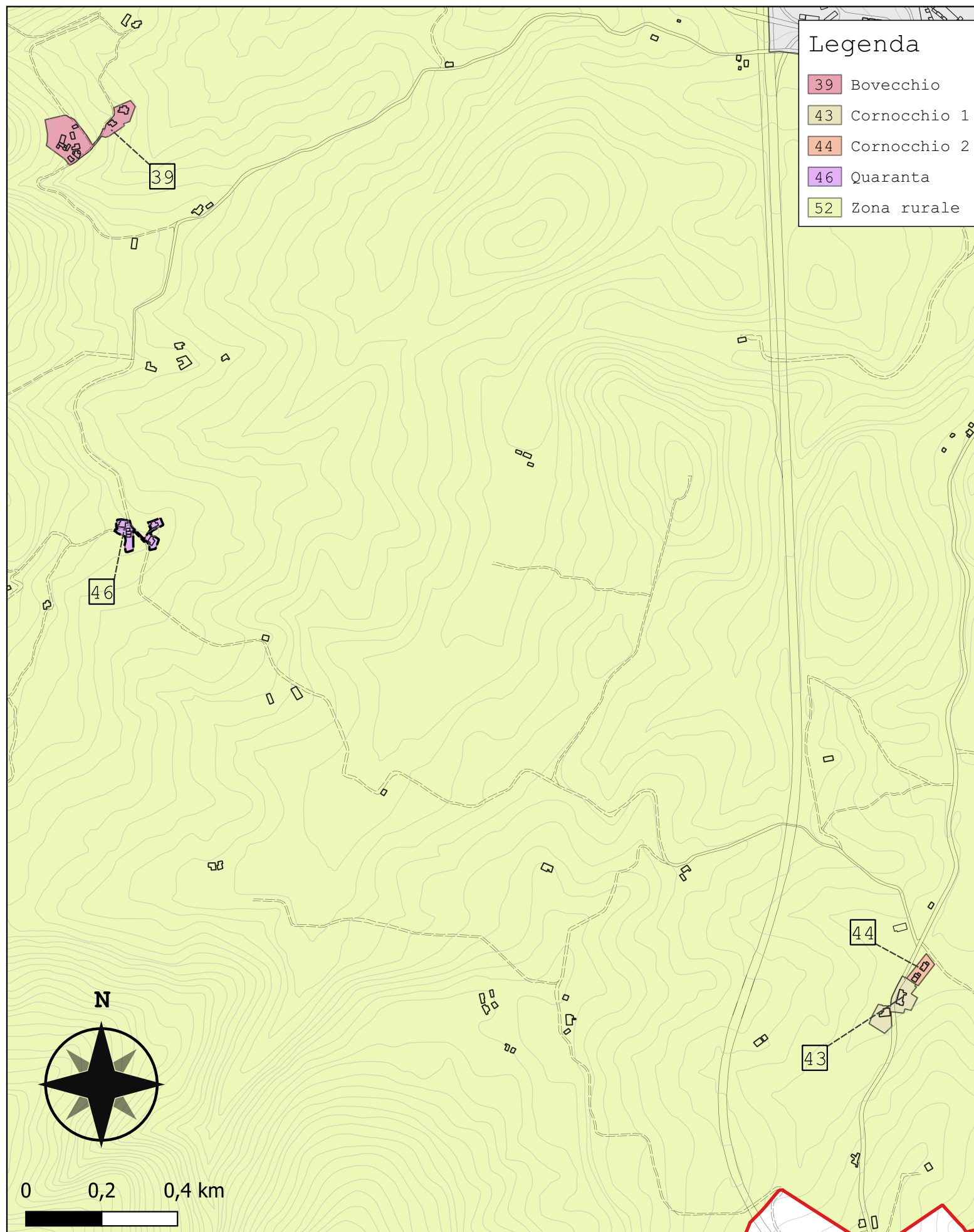

Comparto 46	Quaranta
n° abitanti	7
Incidenza vol. comparto a livello comunale 0.2%	

Analisi tipologica del costruito

Descrizione	Num. Ed.	Vol. [m ³]
ordinario	6	6 245
grandi luci	0	0
culto/monumentale	0	0
specialistico	0	0
altro	1	554
tot.	7	6 799

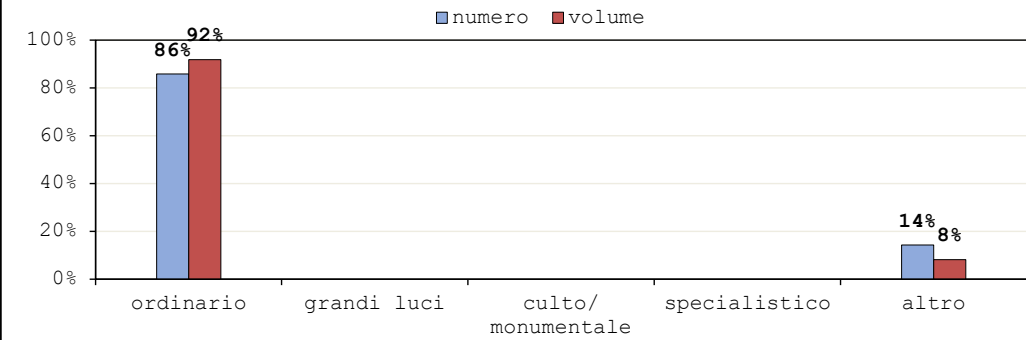

Tipologia materiale

Descrizione	Num. Ed.	Vol. [m ³]
mur. portante	6	6 245
c.a.	0	0
tot.	6	6 245

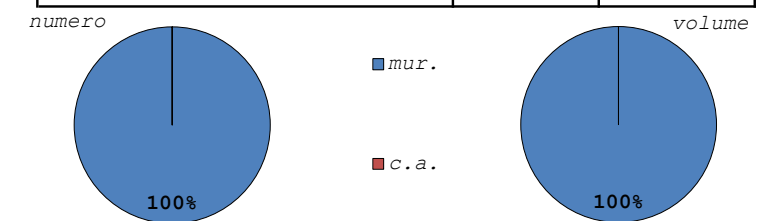

Edifici ordinari

Periodo di edificazione	Num. Ed.	Vol. [m ³]
< 1900	6	6 245
1900 - 1945	0	0
1946 - 1960	0	0
1961 - 1978	0	0
1979 - 1988	0	0
1989 - 1996	0	0
1997 - 2008	0	0
> 2008	0	0
tot.	6	6 245

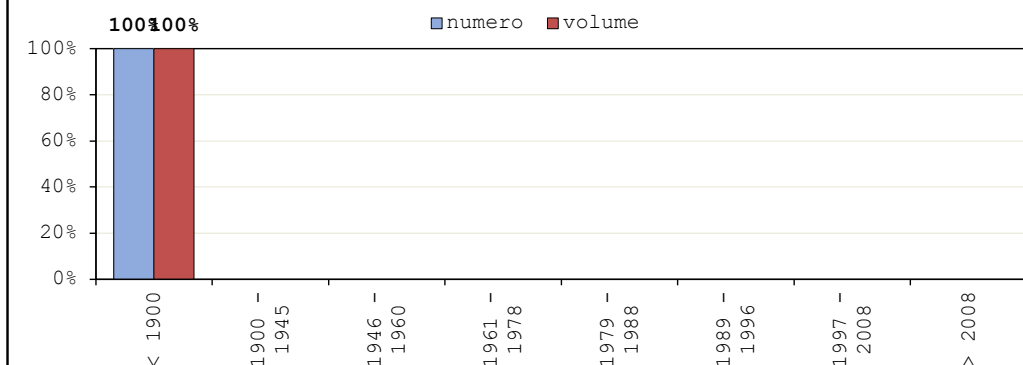

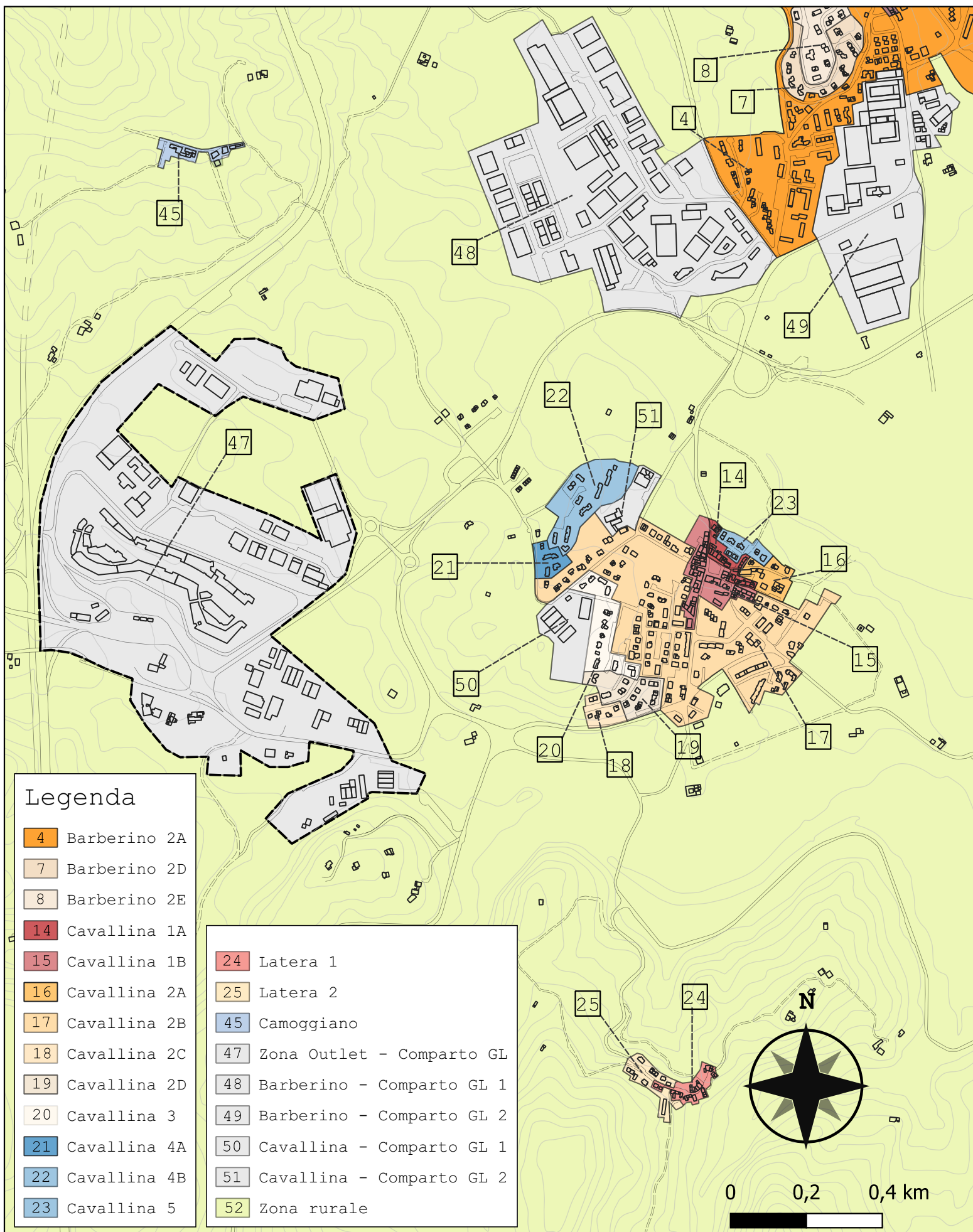

Legenda

- 4 Barberino 2A
- 7 Barberino 2D
- 8 Barberino 2E
- 14 Cavallina 1A
- 15 Cavallina 1B
- 16 Cavallina 2A
- 17 Cavallina 2B
- 18 Cavallina 2C
- 19 Cavallina 2D
- 20 Cavallina 3
- 21 Cavallina 4A
- 22 Cavallina 4B
- 23 Cavallina 5
- 24 Latera 1
- 25 Latera 2
- 45 Camoggiano
- 47 Zona Outlet - Comparto GL
- 48 Barberino - Comparto GL 1
- 49 Barberino - Comparto GL 2
- 50 Cavallina - Comparto GL 1
- 51 Cavallina - Comparto GL 2
- 52 Zona rurale

Comparto 47 Zona Outlet - Comparto GL

Incidenza vol. comparto a livello comunale 33.2%

Analisi tipologica del costruito

Descrizione	Num. Ed.	Vol. [m ³]
ordinario	25	14 004
grandi luci	90	690 711
culto/monumentale	0	0
specialistico	0	0
altro	112	45 668
tot.	227	750 383

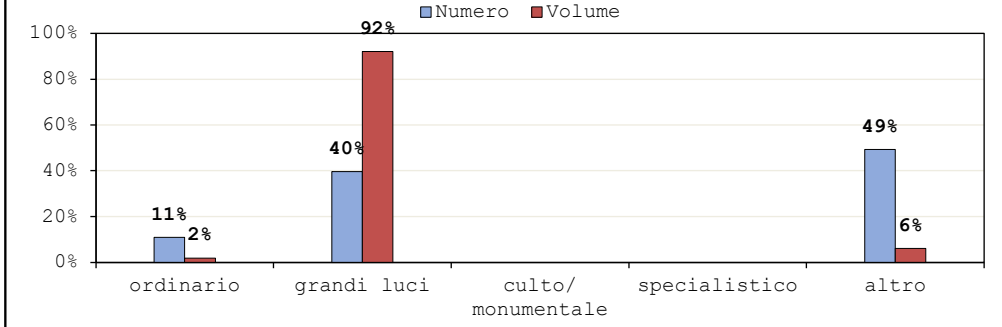

Periodo di edificazione

Descrizione	Num. Ed.	Vol. [m ³]
1900-1954	0	0
1955-1963	1	2 094
1964-1978	31	110 724
1979-1988	11	59 082
1989-1996	11	97 473
1997-2007	21	317 415
> 2007	15	103 922
tot.	90	690 711

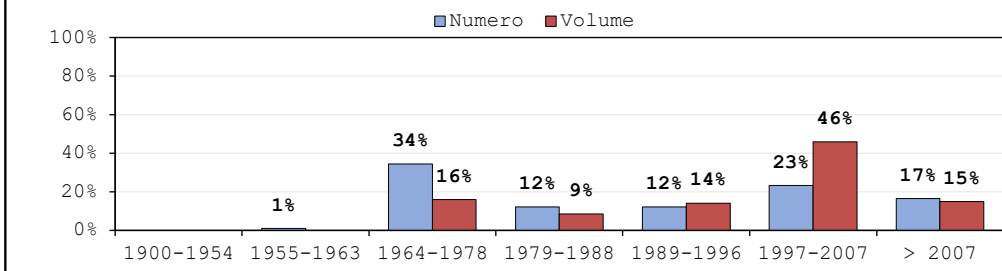

Tipologia struttura verticale

Descrizione	Num. Ed.	Vol. [m ³]
muratura	2	1 893
C.A. in opera	14	61 302
C.A. prefabbricato	59	578 269
legno	0	0
acciaio	1	3 663
n.r.	14	45 584
tot.	90	690 711

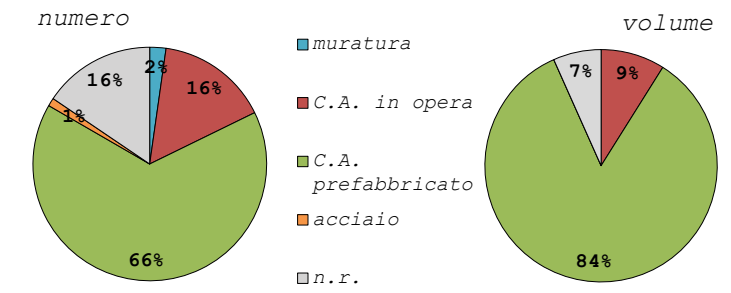

Distribuzione cronologica tipologia verticale

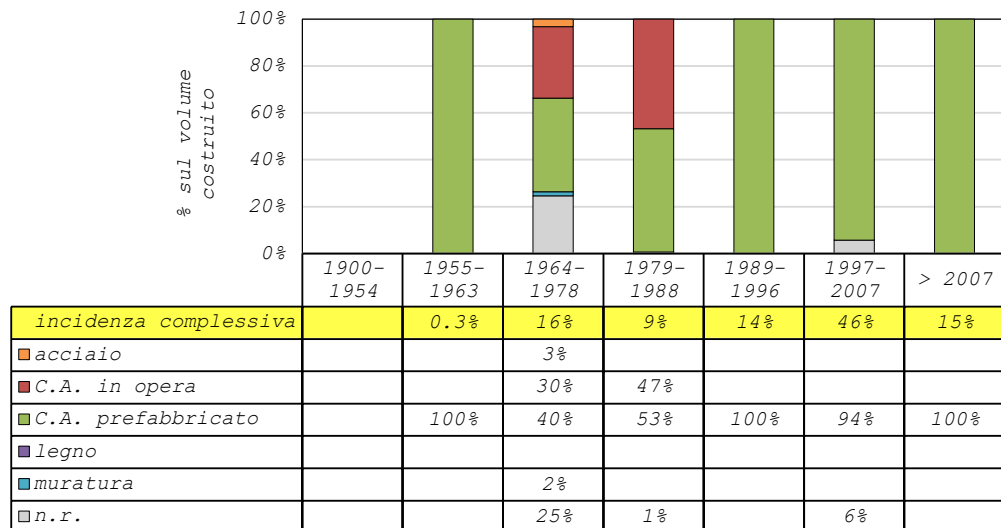

Distribuzione cronologica materiale copertura

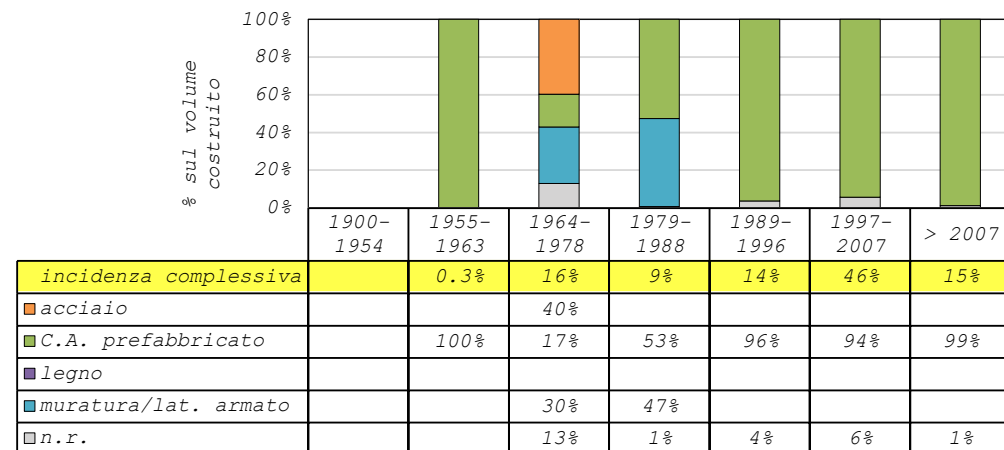

Distribuzione cronologica direzione telai

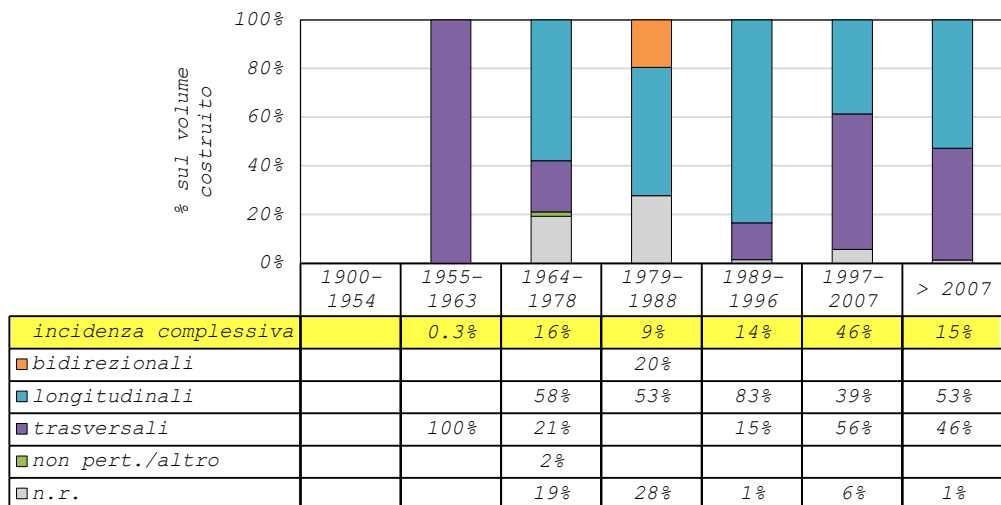

Distribuzione cronologica volume medio [m³]

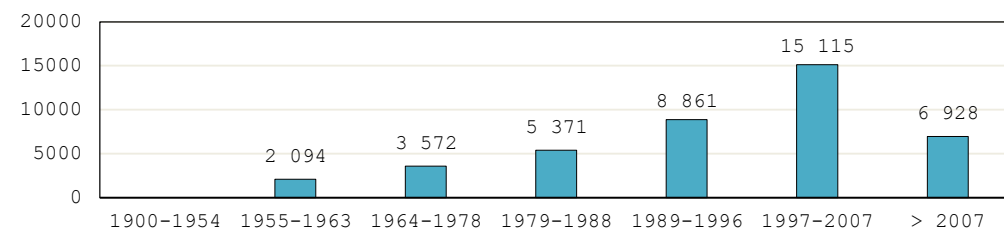

Distribuzione cronologica volume [m³]

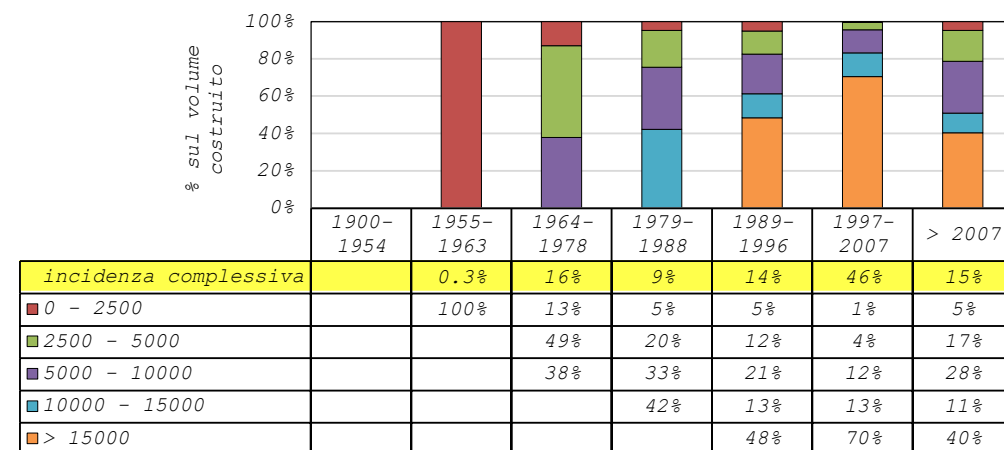

Distribuzione cronologica tipologia tamponatura

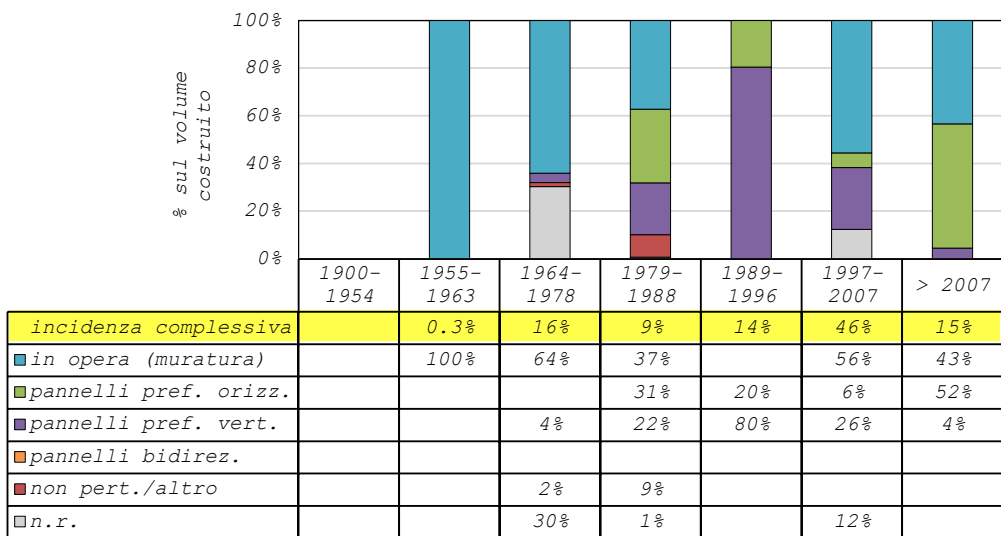

Distribuzione cronologica del numero di piani

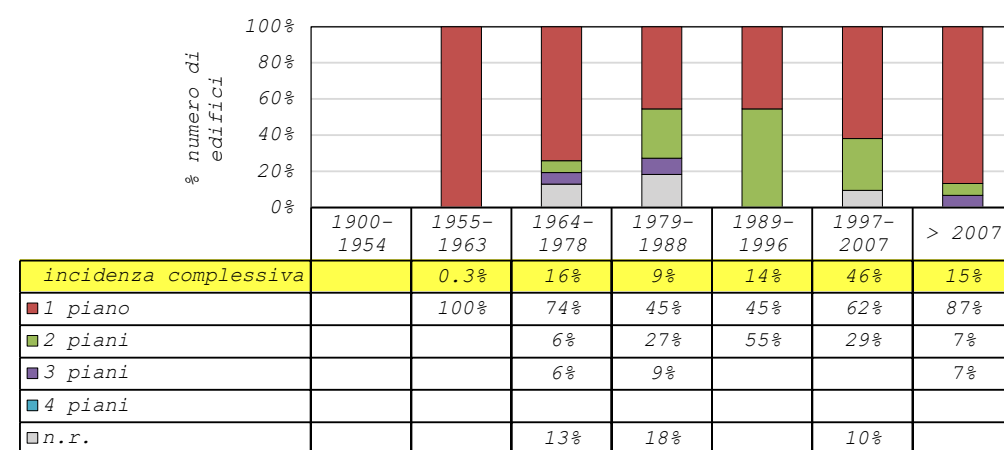

Analisi tipologica del costruito

Descrizione	Num. Ed.	Vol. [m ³]
ordinario	0	0
grandi luci	75	648 959
culto/monumentale	0	0
specialistico	1	6 436
altro	55	28 073
tot.	131	683 468

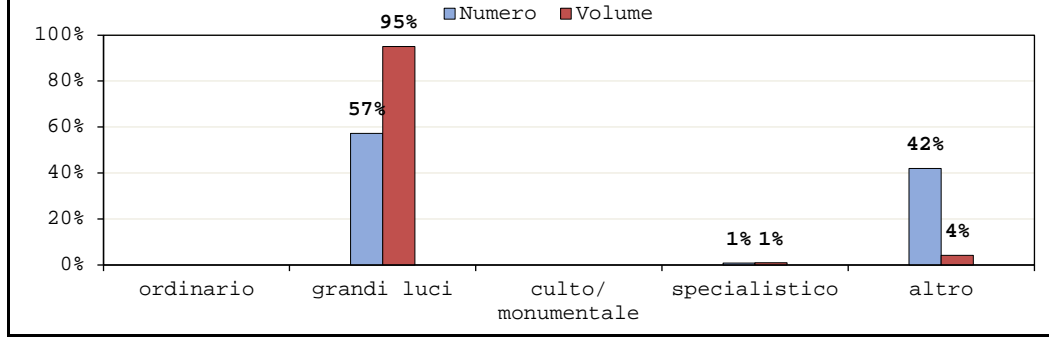

Periodo di edificazione

Descrizione	Num. Ed.	Vol. [m ³]
1900-1954	0	0
1955-1963	0	0
1964-1978	10	104 204
1979-1988	23	180 723
1989-1996	10	115 233
1997-2007	23	164 747
> 2007	9	84 052
tot.	75	648 959

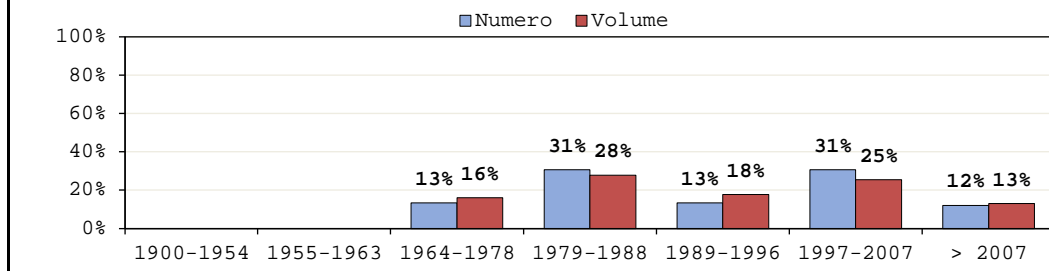

Tipologia struttura verticale

Descrizione	Num. Ed.	Vol. [m ³]
muratura	0	0
C.A. in opera	4	27 697
C.A. prefabbricato	64	581 733
legno	0	0
acciaio	3	25 373
n.r.	4	14 156
tot.	75	648 959

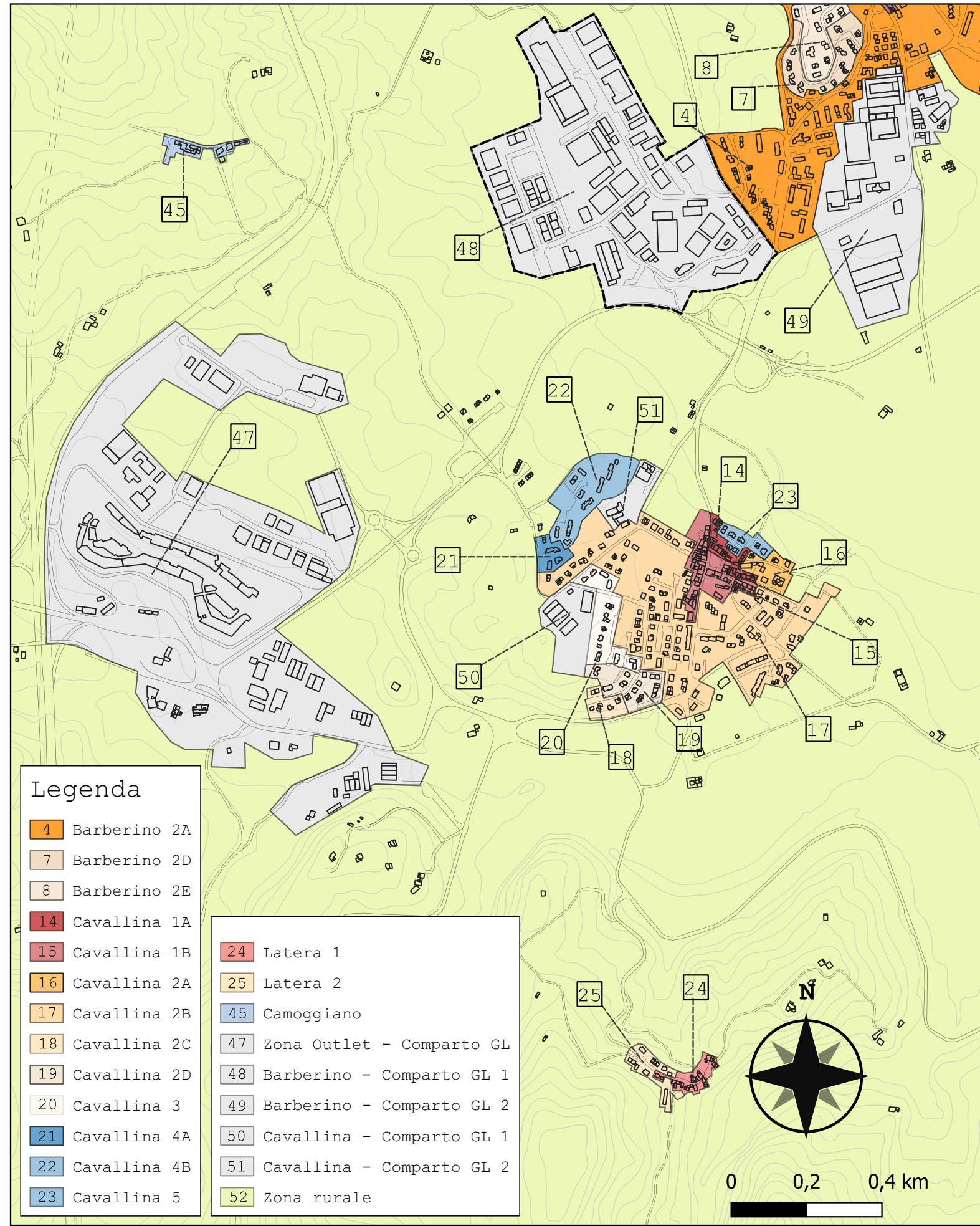
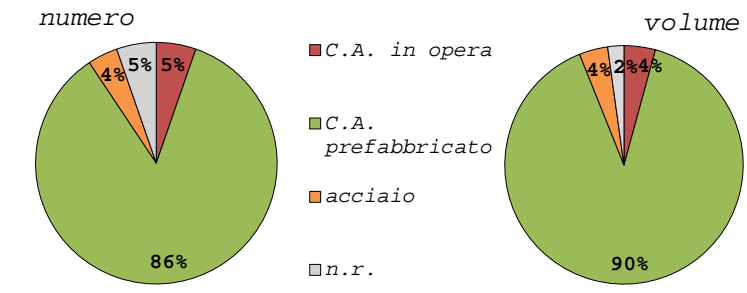

Legenda

- 4 Barberino 2A
- 7 Barberino 2D
- 8 Barberino 2E
- 14 Cavallina 1A
- 15 Cavallina 1B
- 16 Cavallina 2A
- 17 Cavallina 2B
- 18 Cavallina 2C
- 19 Cavallina 2D
- 20 Cavallina 3
- 21 Cavallina 4A
- 22 Cavallina 4B
- 23 Cavallina 5
- 24 Latera 1
- 25 Latera 2
- 45 Camoggiano
- 47 Zona Outlet - Comparto GL
- 48 Barberino - Comparto GL 1
- 49 Barberino - Comparto GL 2
- 50 Cavallina - Comparto GL 1
- 51 Cavallina - Comparto GL 2
- 52 Zona rurale

Distribuzione cronologica tipologia verticale

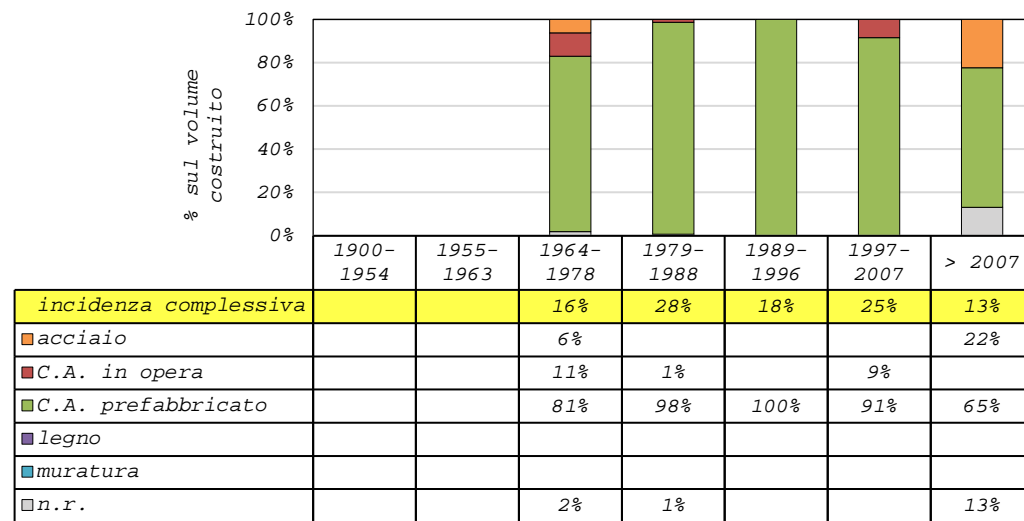

Distribuzione cronologica direzione telai

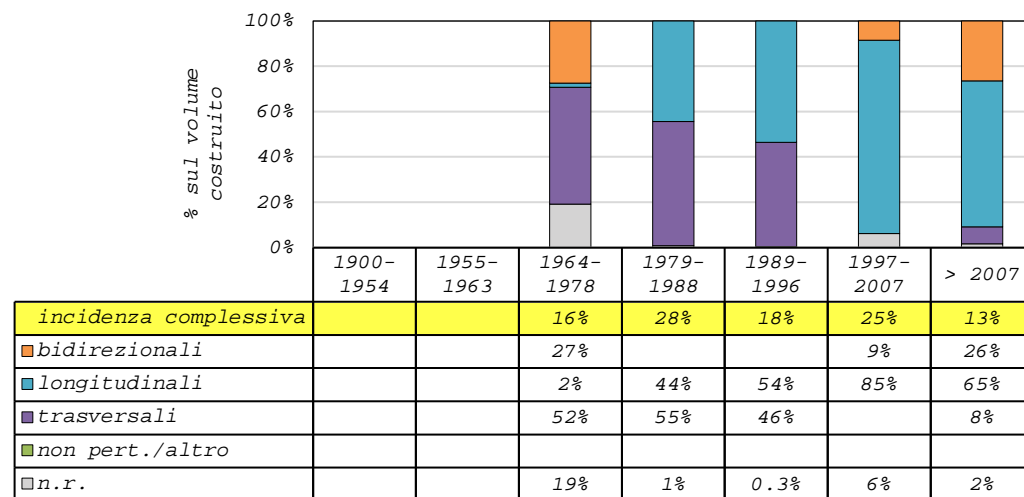

Distribuzione cronologica tipologia tamponatura

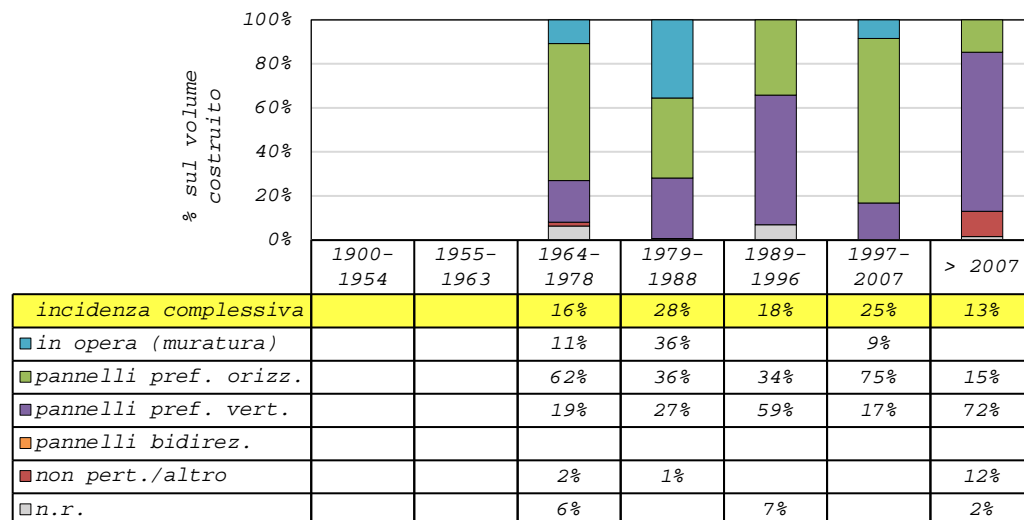

Distribuzione cronologica materiale copertura

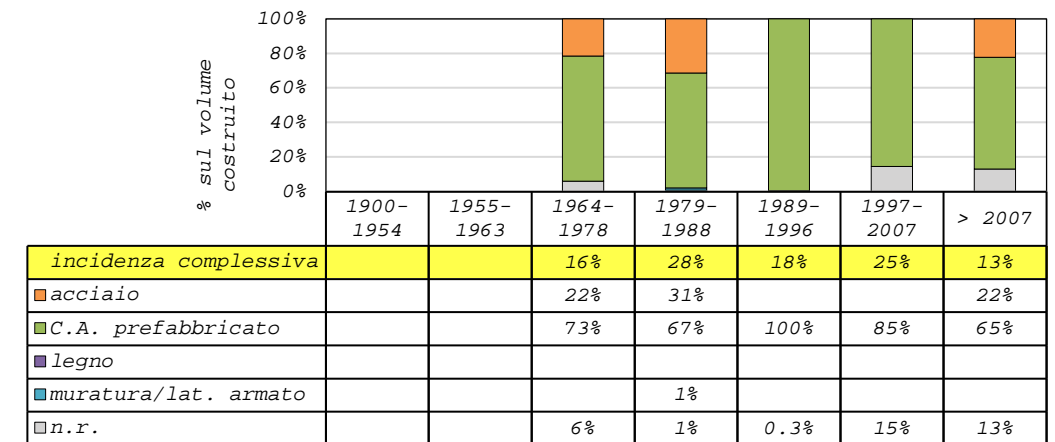

Distribuzione cronologica volume medio [m³]

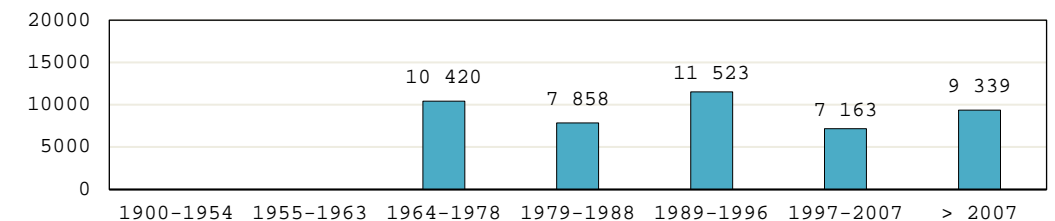

Distribuzione cronologica volume [m³]

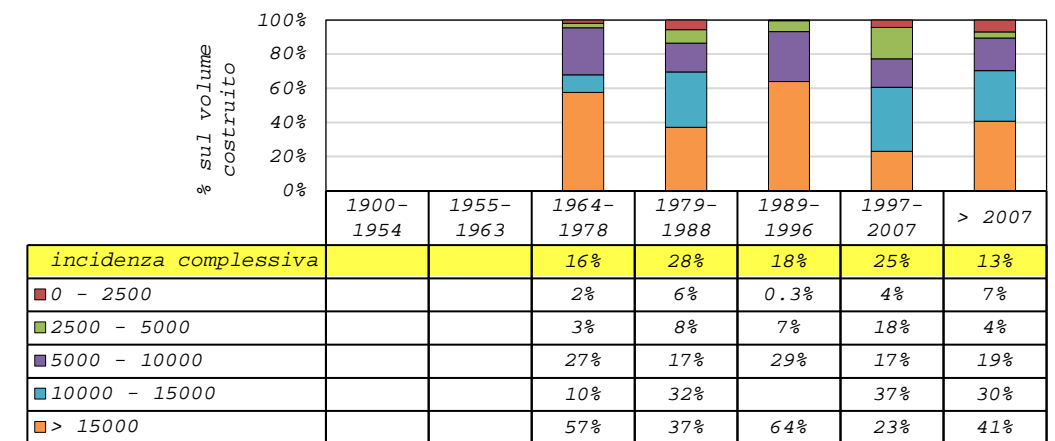

Distribuzione cronologica del numero di piani

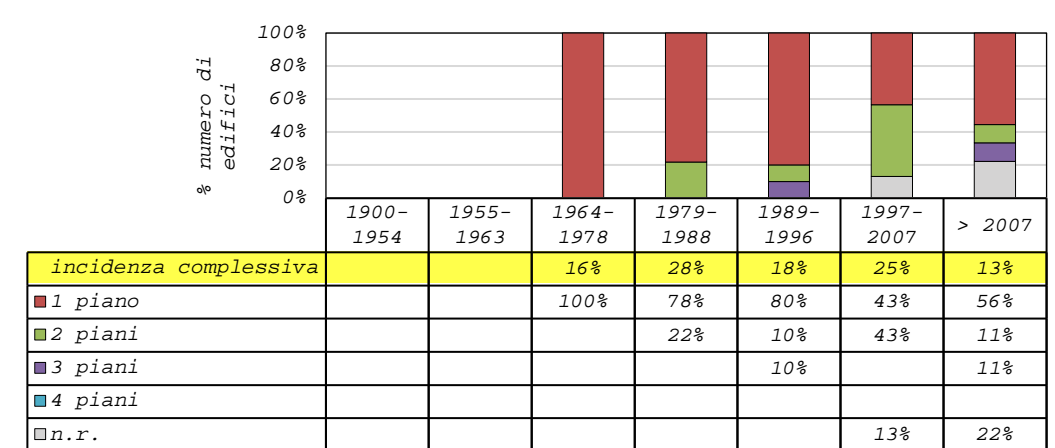

Analisi tipologica del costruito

Descrizione	Num. Ed.	Vol. [m ³]
ordinario	11	6 930
grandi luci	36	419 195
culto/monumentale	0	0
specialistico	0	0
altro	31	11 453
tot.	78	437 578

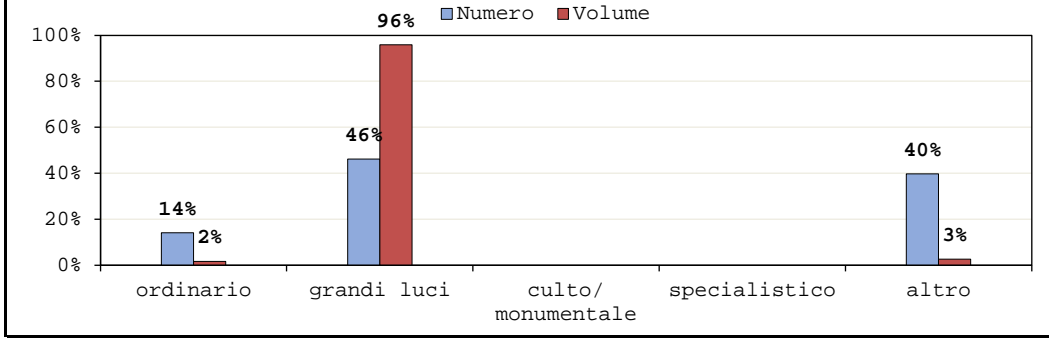

Periodo di edificazione

Descrizione	Num. Ed.	Vol. [m ³]
1900-1954	0	0
1955-1963	12	60 922
1964-1978	10	47 142
1979-1988	9	134 856
1989-1996	3	135 604
1997-2007	2	40 671
> 2007	0	0
tot.	36	419 195

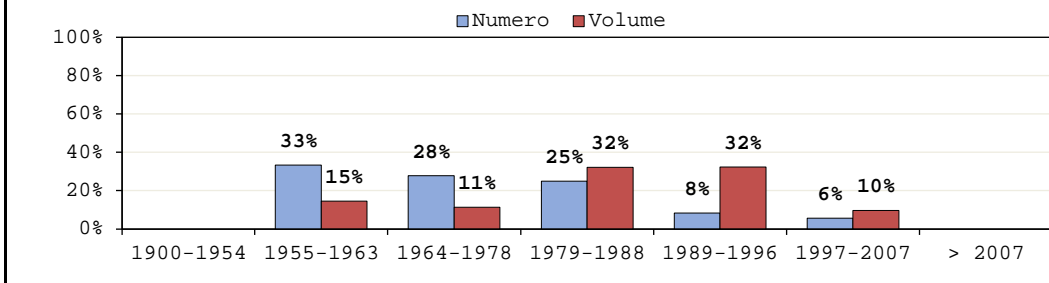

Tipologia struttura verticale

Descrizione	Num. Ed.	Vol. [m ³]
muratura	8	12 678
C.A. in opera	14	112 627
C.A. prefabbricato	10	282 405
legno	0	0
acciaio	2	4 201
n.r.	2	7 284
tot.	36	419 195

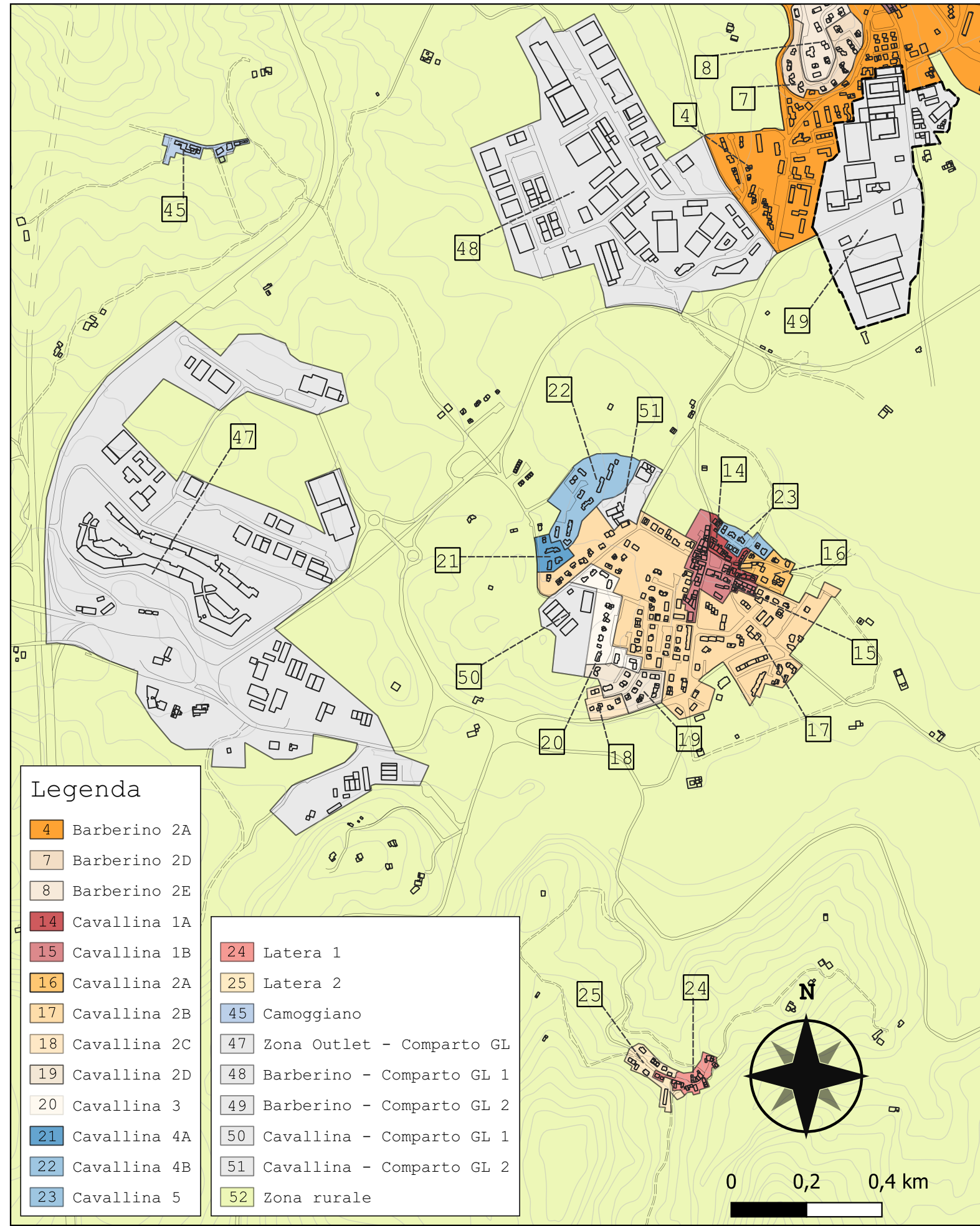
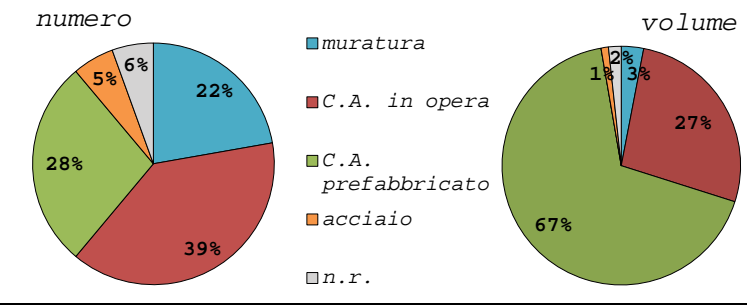

Legenda

- 4 Barberino 2A
- 7 Barberino 2D
- 8 Barberino 2E
- 14 Cavallina 1A
- 15 Cavallina 1B
- 16 Cavallina 2A
- 17 Cavallina 2B
- 18 Cavallina 2C
- 19 Cavallina 2D
- 20 Cavallina 3
- 21 Cavallina 4A
- 22 Cavallina 4B
- 23 Cavallina 5
- 24 Latera 1
- 25 Latera 2
- 45 Camoggiano
- 47 Zona Outlet - Comparto GL
- 48 Barberino - Comparto GL 1
- 49 Barberino - Comparto GL 2
- 50 Cavallina - Comparto GL 1
- 51 Cavallina - Comparto GL 2
- 52 Zona rurale

Distribuzione cronologica tipologia verticale

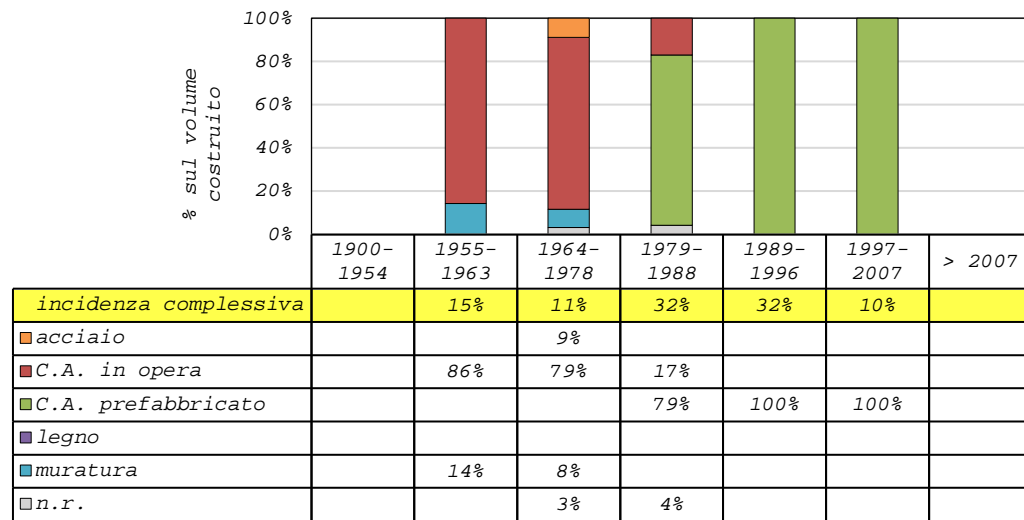

Distribuzione cronologica direzione telai

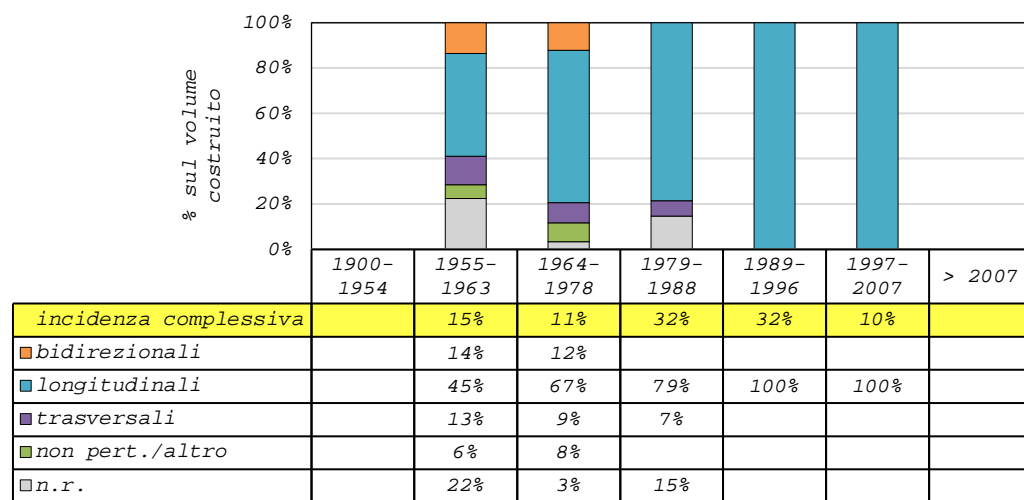

Distribuzione cronologica tipologia tamponatura

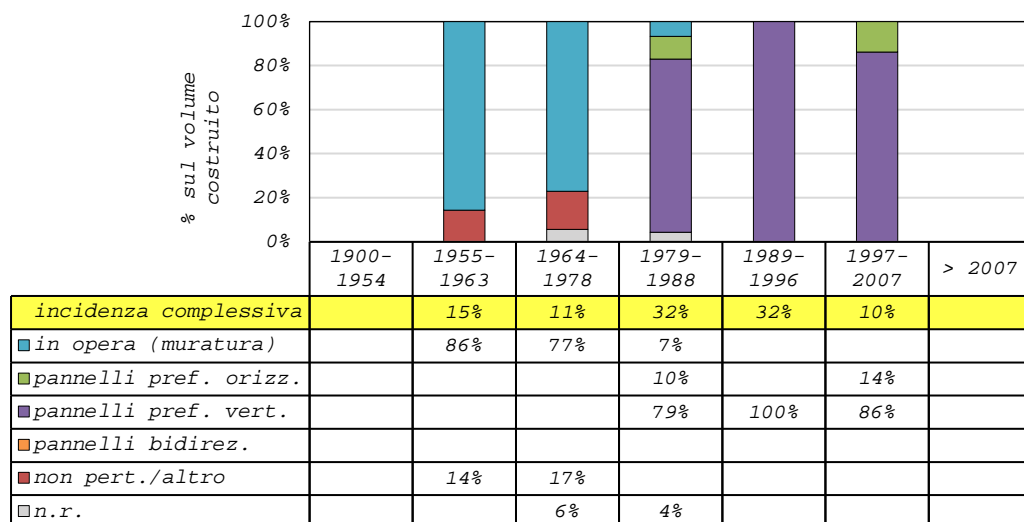

Distribuzione cronologica materiale copertura

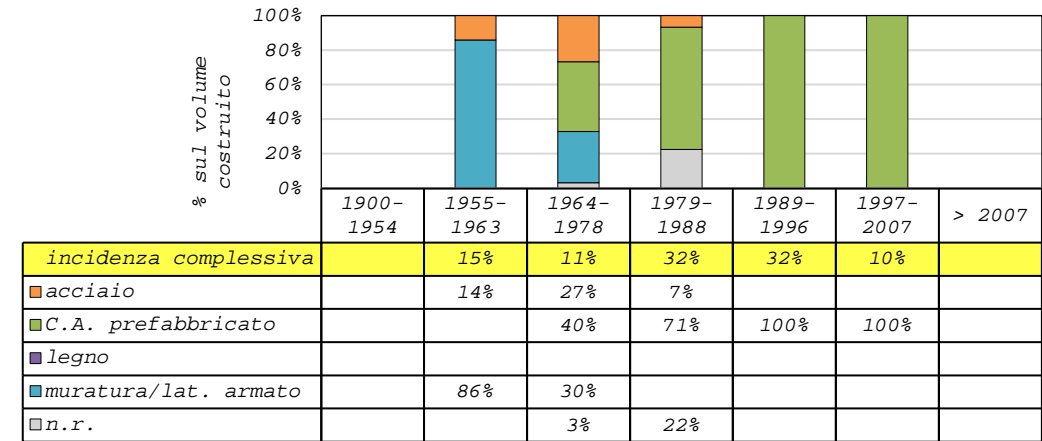

Distribuzione cronologica volume medio [m³]

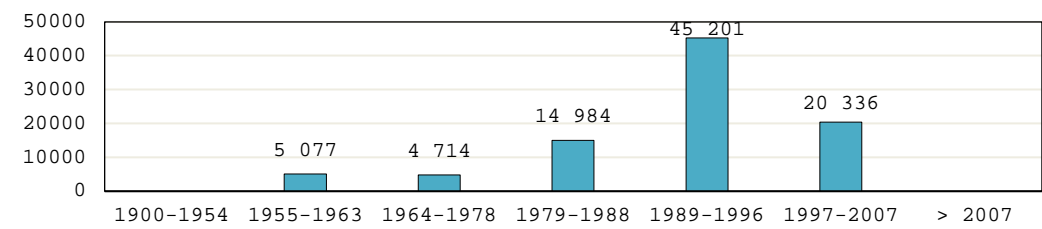

Distribuzione cronologica volume [m³]

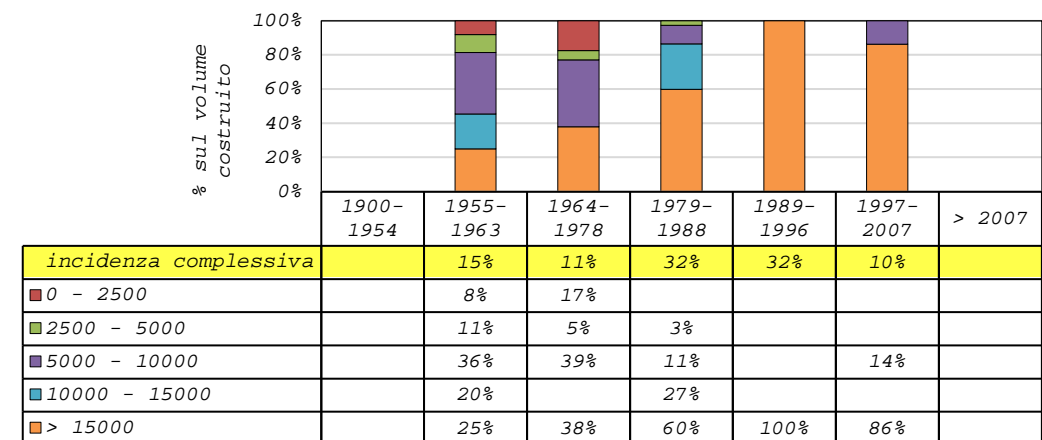

Distribuzione cronologica del numero di piani

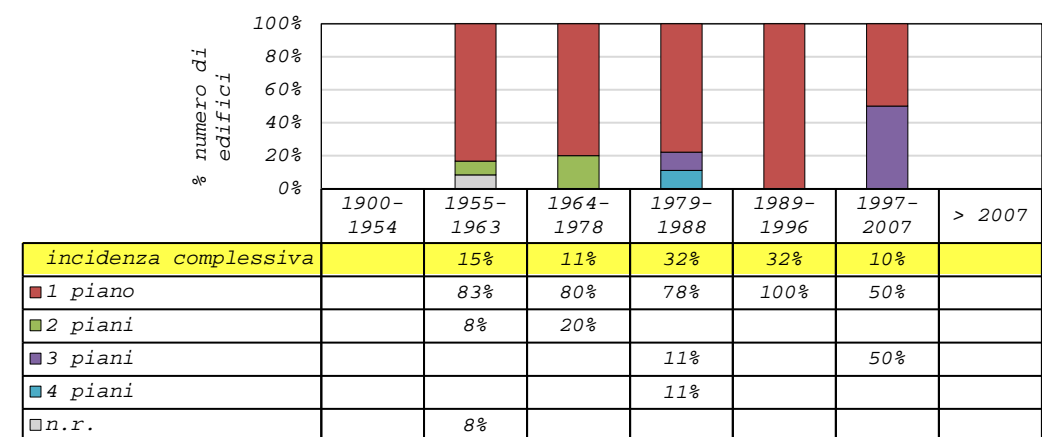

Analisi tipologica del costruito

Descrizione	Num. Ed.	Vol. [m ³]
ordinario	1	770
grandi luci	5	35 330
culto/monumentale	0	0
specialistico	0	0
altro	5	6 957
tot.	11	43 057

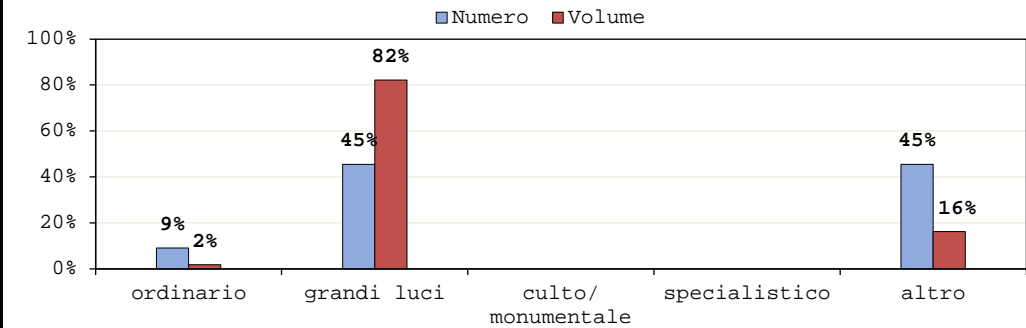

Periodo di edificazione

Descrizione	Num. Ed.	Vol. [m ³]
1900-1954	0	0
1955-1963	0	0
1964-1978	3	15 247
1979-1988	0	0
1989-1996	2	20 083
1997-2007	0	0
> 2007	0	0
tot.	5	35 330

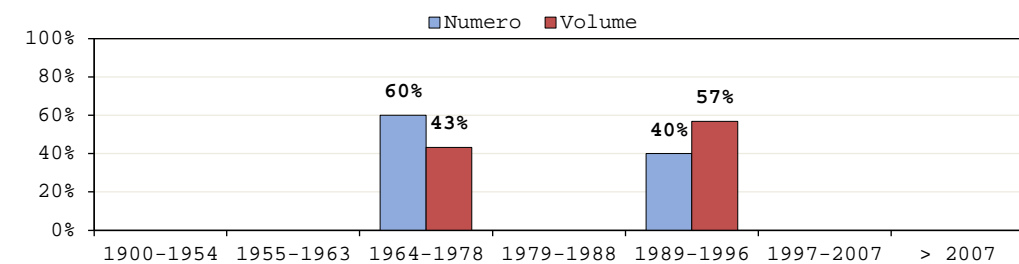

Tipologia struttura verticale

Descrizione	Num. Ed.	Vol. [m ³]
muratura	0	0
C.A. in opera	1	3 443
C.A. prefabbricato	3	26 172
legno	0	0
acciaio	1	5 716
n.r.	0	0
tot.	5	35 330

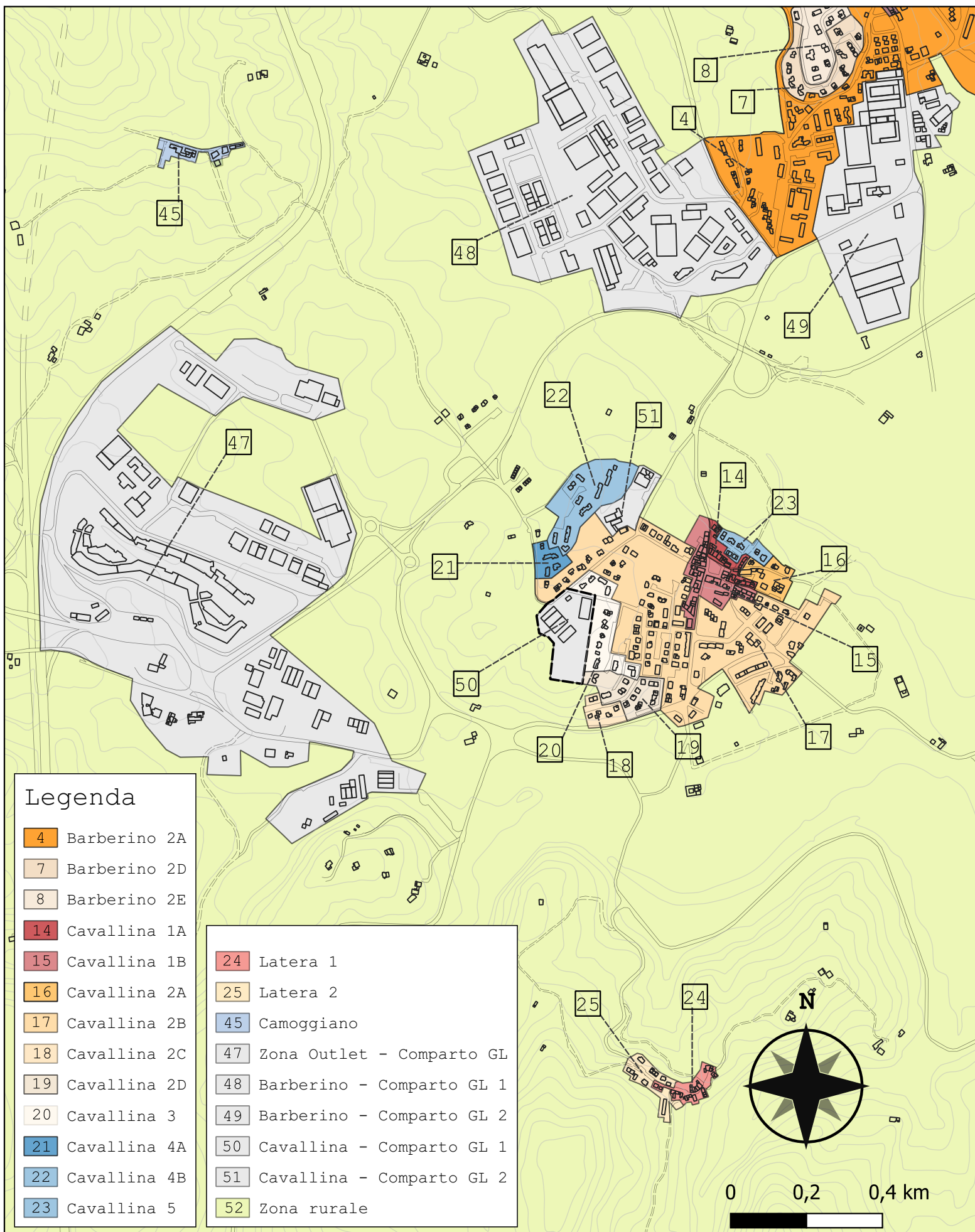
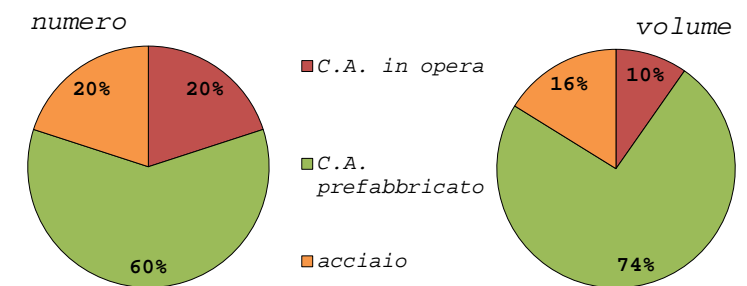

Legenda

- 4 Barberino 2A
- 7 Barberino 2D
- 8 Barberino 2E
- 14 Cavallina 1A
- 15 Cavallina 1B
- 16 Cavallina 2A
- 17 Cavallina 2B
- 18 Cavallina 2C
- 19 Cavallina 2D
- 20 Cavallina 3
- 21 Cavallina 4A
- 22 Cavallina 4B
- 23 Cavallina 5
- 24 Latera 1
- 25 Latera 2
- 45 Camoggiano
- 47 Zona Outlet - Comparto GL
- 48 Barberino - Comparto GL 1
- 49 Barberino - Comparto GL 2
- 50 Cavallina - Comparto GL 1
- 51 Cavallina - Comparto GL 2
- 52 Zona rurale



Distribuzione cronologica tipologia verticale

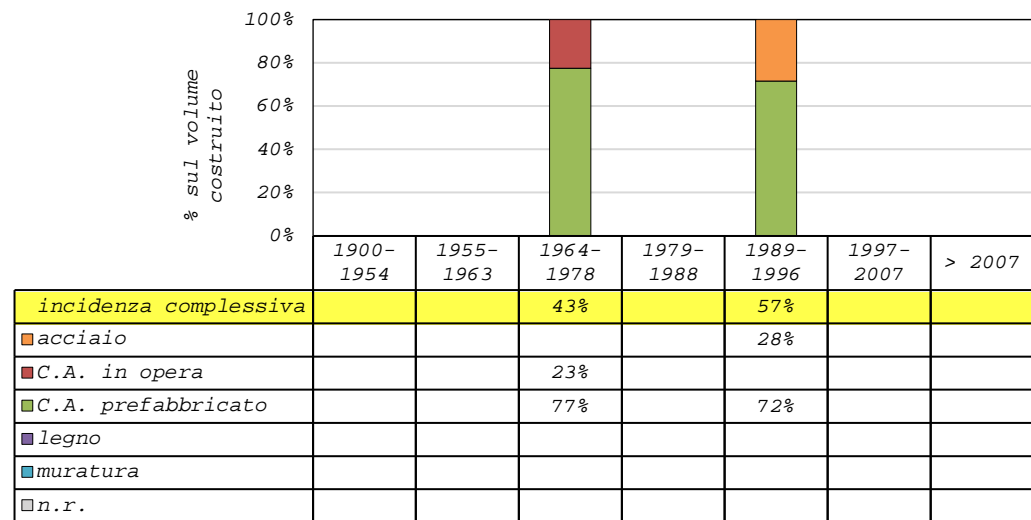

Distribuzione cronologica materiale copertura

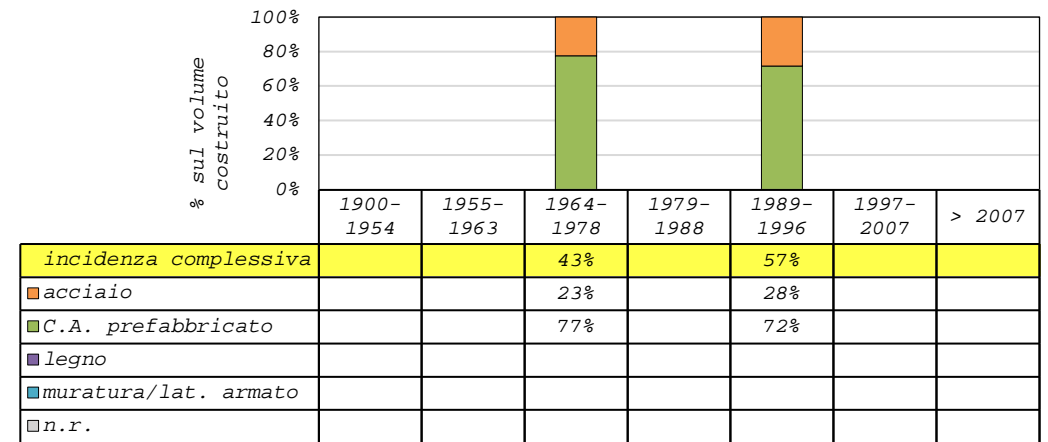

Distribuzione cronologica direzione telai

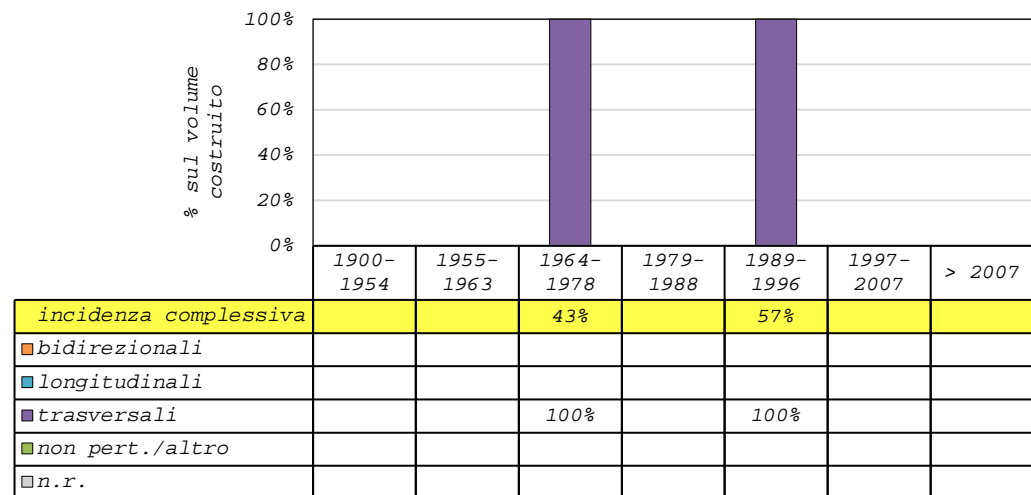

Distribuzione cronologica volume medio [m³]

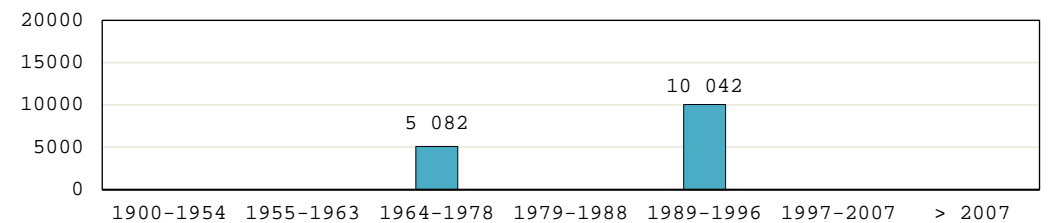

Distribuzione cronologica volume [m³]

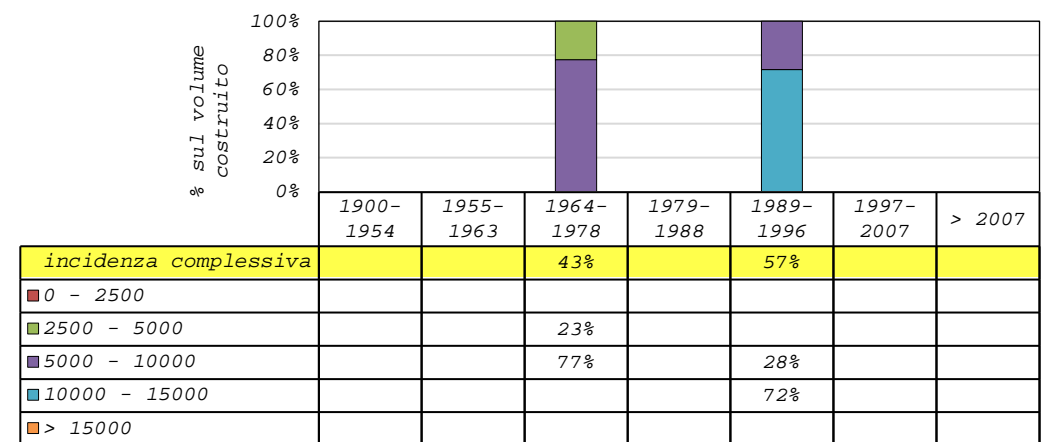

Distribuzione cronologica tipologia tamponatura

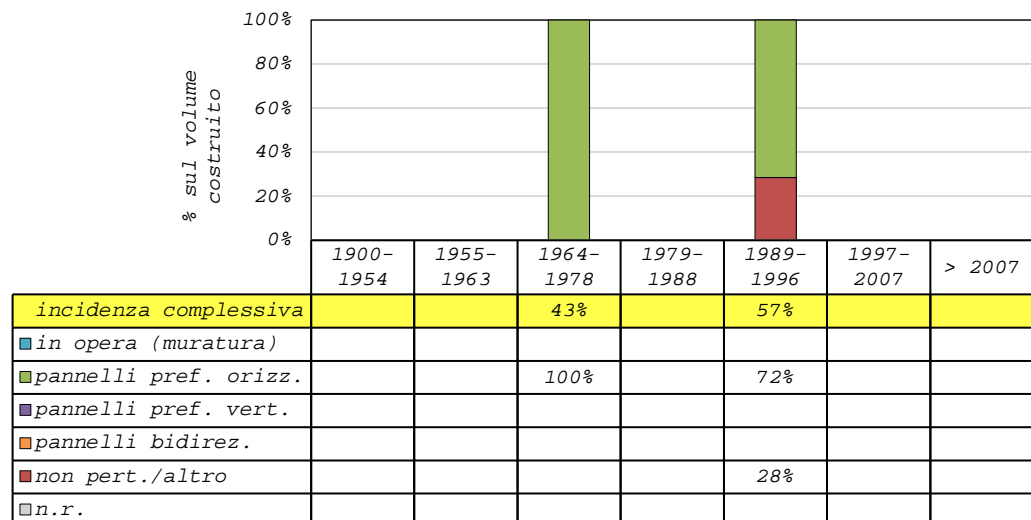

Distribuzione cronologica del numero di piani

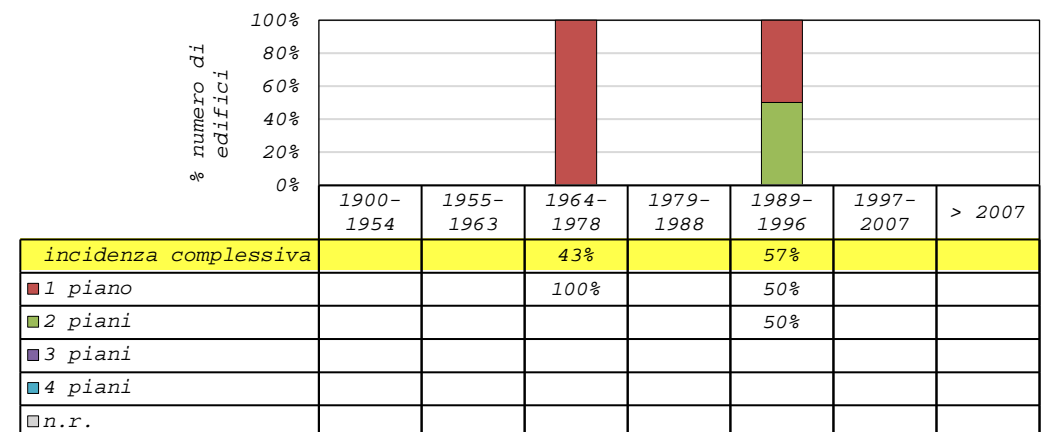

Analisi tipologica del costruito

Descrizione	Num. Ed.	Vol. [m ³]
ordinario	4	3 679
grandi luci	4	12 042
culto/monumentale	0	0
specialistico	0	0
altro	6	1 682
tot.	14	17 403

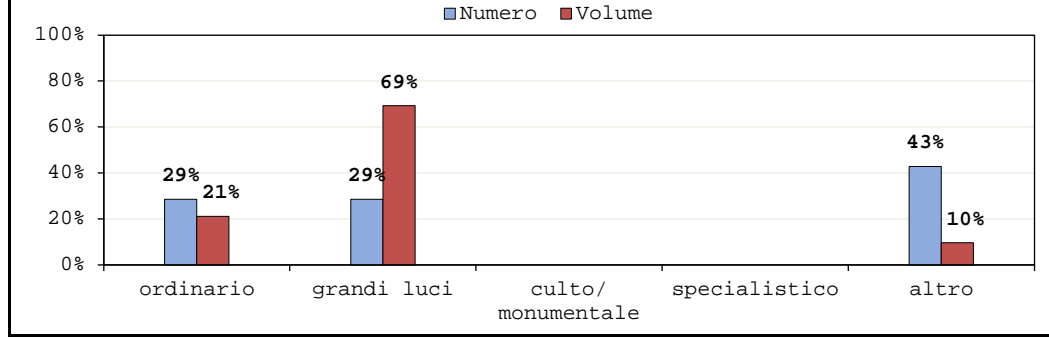

Periodo di edificazione

Descrizione	Num. Ed.	Vol. [m ³]
1900-1954	0	0
1955-1963	0	0
1964-1978	2	6 750
1979-1988	0	0
1989-1996	2	5 292
1997-2007	0	0
> 2007	0	0
tot.	4	12 042

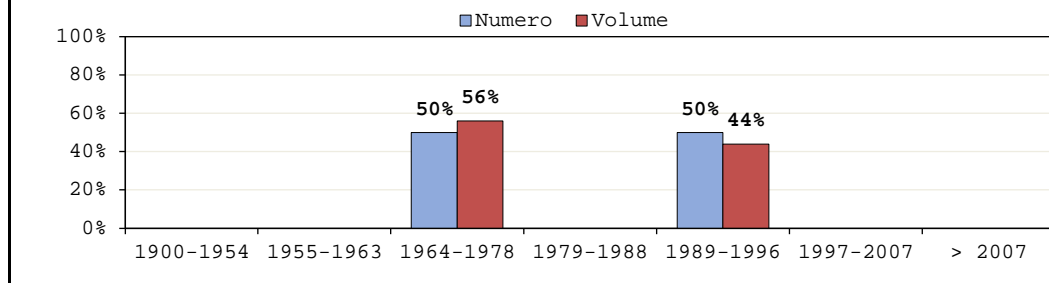

Tipologia struttura verticale

Descrizione	Num. Ed.	Vol. [m ³]
muratura	1	743
C.A. in opera	1	6 007
C.A. prefabbricato	2	5 292
legno	0	0
acciaio	0	0
n.r.	0	0
tot.	4	12 042

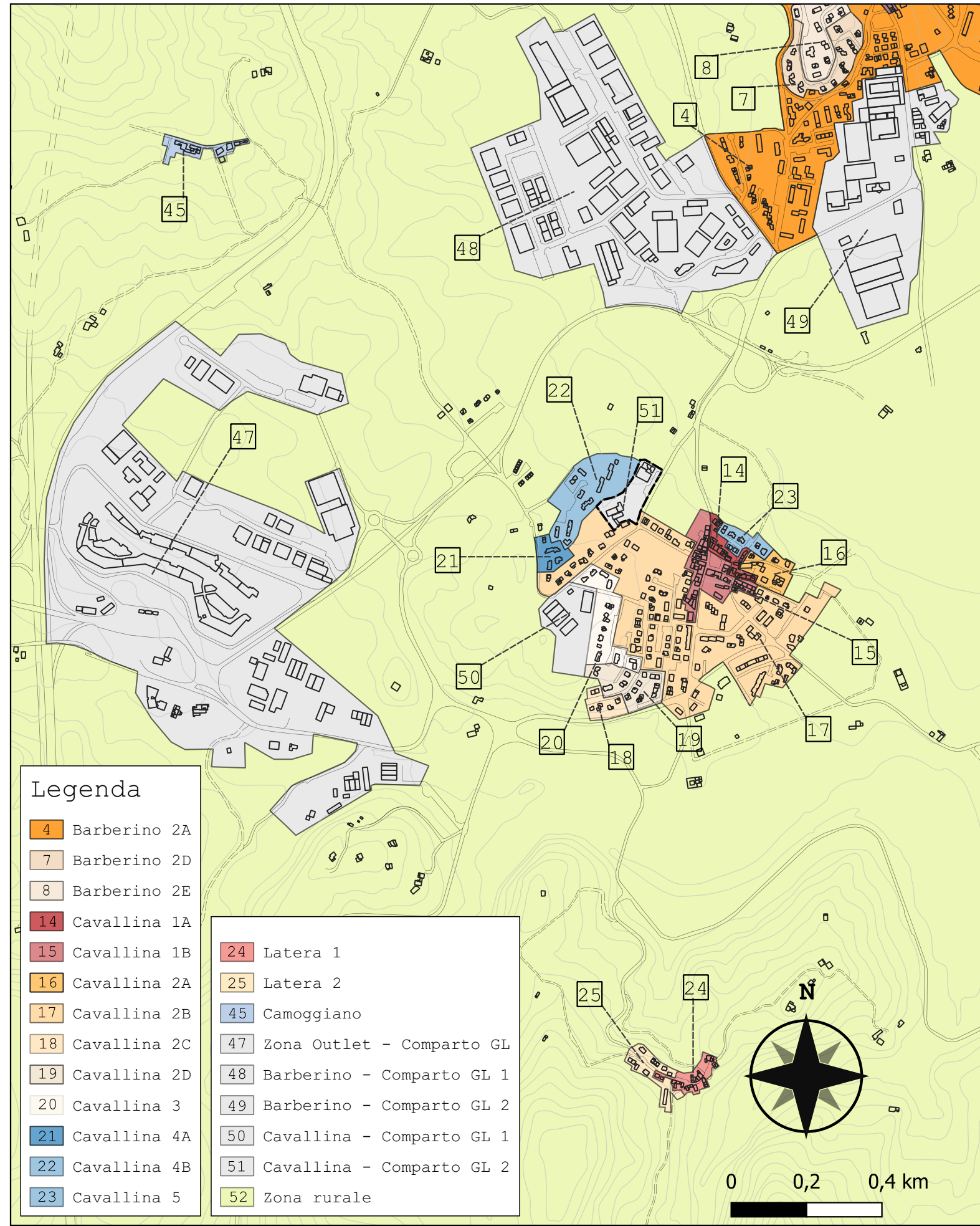
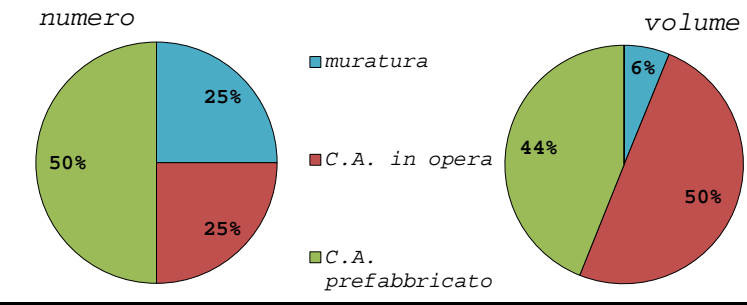

Legenda

- 4 Barberino 2A
- 7 Barberino 2D
- 8 Barberino 2E
- 14 Cavallina 1A
- 15 Cavallina 1B
- 16 Cavallina 2A
- 17 Cavallina 2B
- 18 Cavallina 2C
- 19 Cavallina 2D
- 20 Cavallina 3
- 21 Cavallina 4A
- 22 Cavallina 4B
- 23 Cavallina 5
- 24 Latera 1
- 25 Latera 2
- 45 Camoggiano
- 47 Zona Outlet - Comparto GL
- 48 Barberino - Comparto GL 1
- 49 Barberino - Comparto GL 2
- 50 Cavallina - Comparto GL 1
- 51 Cavallina - Comparto GL 2
- 52 Zona rurale

Distribuzione cronologica tipologia verticale

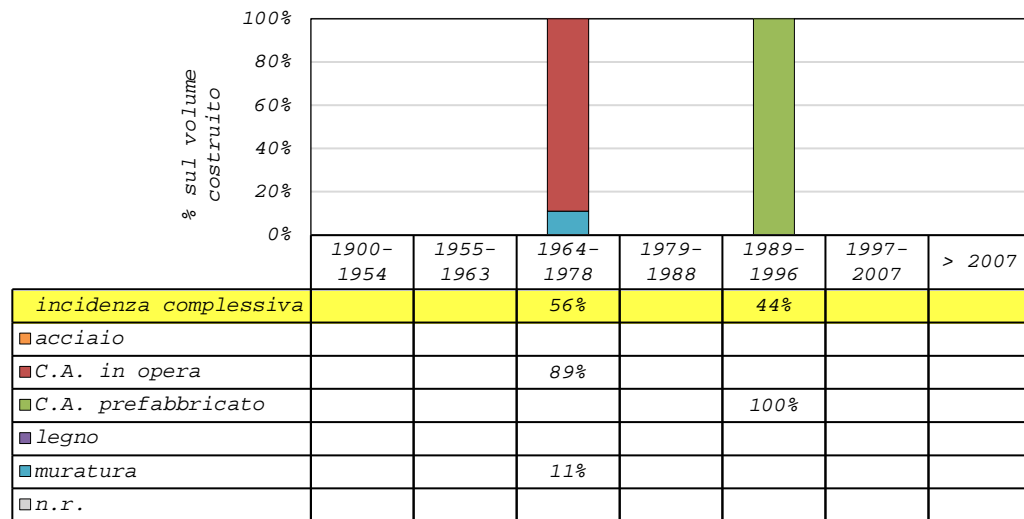

Distribuzione cronologica direzione telai

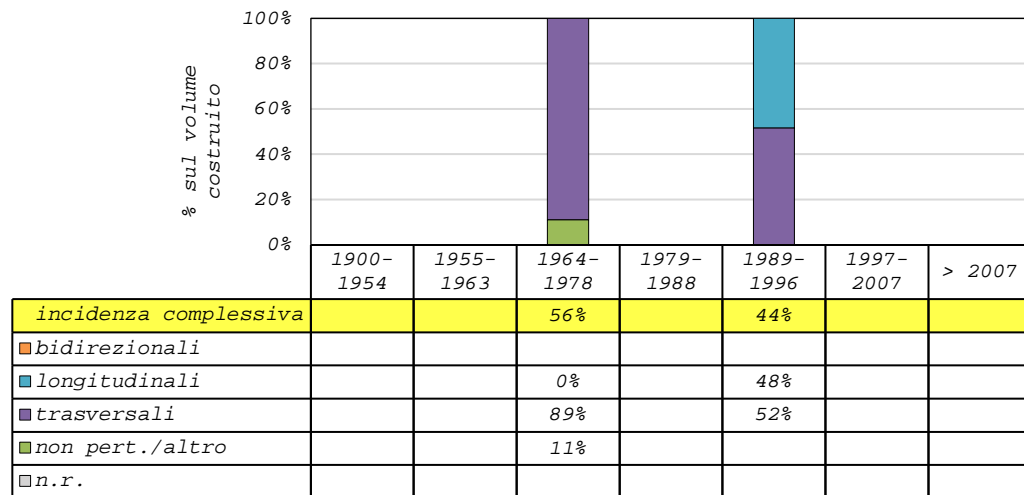

Distribuzione cronologica tipologia tamponatura

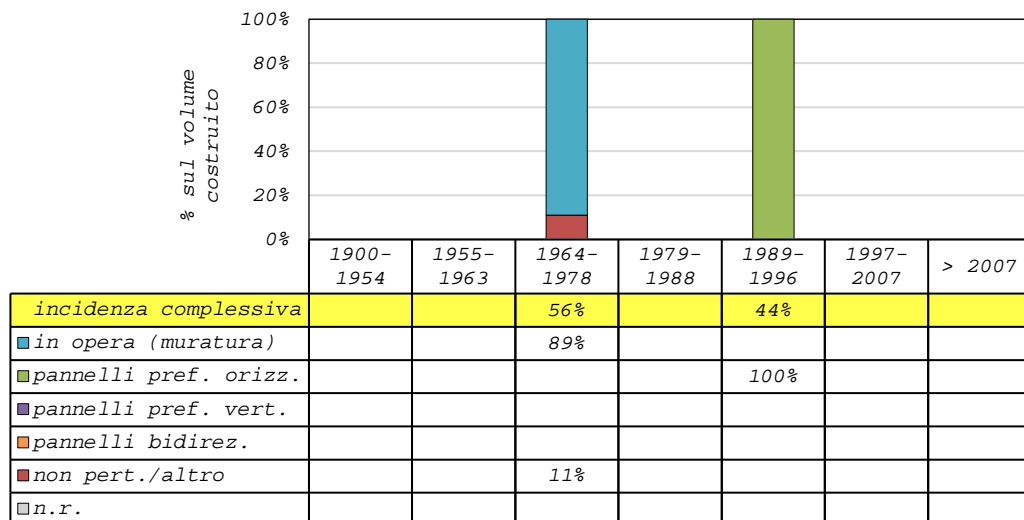

Distribuzione cronologica materiale copertura

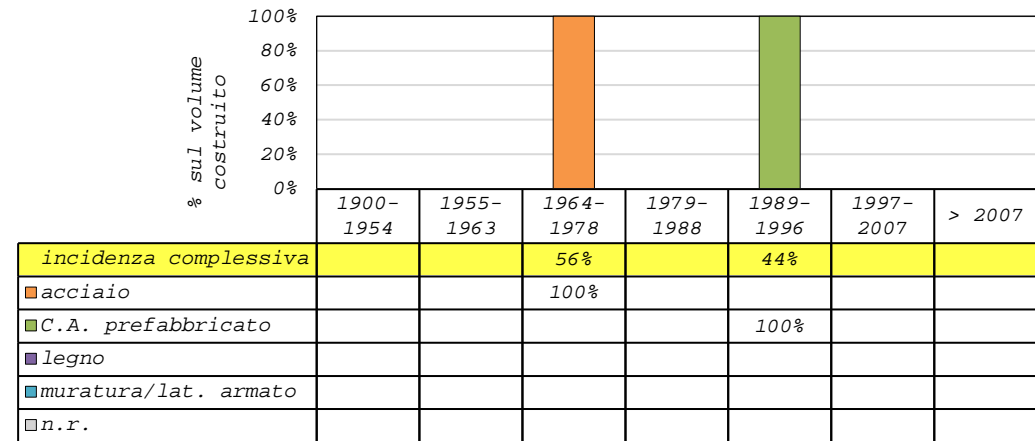

Distribuzione cronologica volume medio [m³]

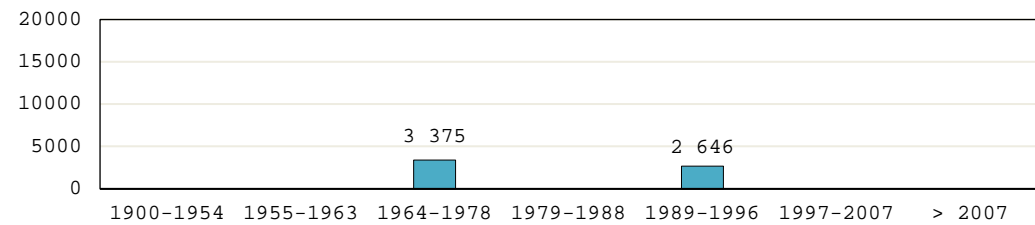

Distribuzione cronologica volume [m³]

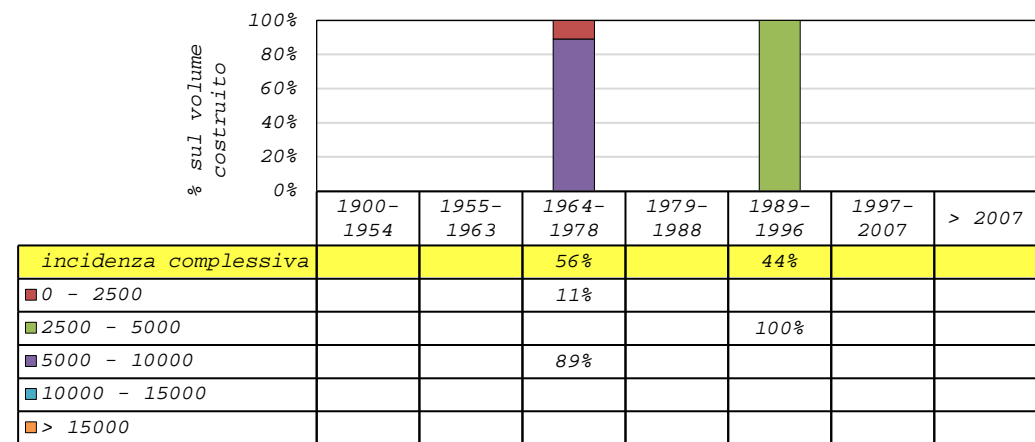

Distribuzione cronologica del numero di piani

